The Kingston Daily Freeman.

FOUNDED IN 1871. CITY OF KINGSTON, N. Y., SATURDAY EVENING, JUNE 4, 1921. PRICE THREE CENTS.

CABINET CRISIS IN JAPAN OVER DISPUTE AS TO MILITARY POLICY

War Minister Tanaka Quits When His Plans Are Opposed And His Assistant Gets Post—Hara Ministry Shaky But Expected To Survive.

By Telegraph to The Freeman.

Tokio, June 4.—A cabinet crisis exists here today as a result of the resignation of War Minister Lieutenant General Tanaka. Some of the newspapers decare that the Privy Council probably will impeach the ministry and many papers printed the demand that Premier Hara resign at once.

Lieutenant General Tanaka offered his resignation following a clash over military policy. It was accepted and imperial sanction was given to appoint Major General Yamanishi, vice minister of war, in succession.

Despite the attacks against the Hara ministry in a section of the Tokio press, the opinion was advanced in responsible quarters that Premier Hara probably would weather the storm.

The premier was quoted in some of the morning newspapers as saying that the cabinet is not being impeached but that the privy council is taking action to make it easier to keep the administration under surveillance in the future.

CROWN PRINCE'S MANY LOVES

May Be Exposed at Trial of Mlle. Desserrey's Action, Who Sues War Book Author for Calling Her "Preferred Rose" of "The Butcher of Verdun."

By Telegraph to The Freeman.

Paris, June 4.—The love intrigues of the former German crown prince during his war time stay on French soil will play an important part in a libel action which began at Nancy today.

The suit was brought by Mlle. Blanche Desserrey, a beautiful 21 year old brunette, against Louis Dumur, an author. She seeks $4,000 damages for statements in Dumur's book, "The Butcher of Verdun," relative to her alleged relations with the ex-crown prince when his headquarters were at Stenay, near Verdun.

When the trial opened attorneys for Mlle. Desserrey read extracts from the book concerning the former crown prince's alleged love affairs with "Countless mistresses, including not only French women in towns occupied by German troops, but German women imported from Berlin and stenographers attached to his headquarters."

Attorneys for the plaintiff said that the references to Mlle. Desserrey compelled her to leave her home in Stenay and go to Nancy to escape disgrace.

Counsel for M. Dumur said that the defense would be based upon justification of facts. The lawyer said that the statement in the book that Mlle. Blanche was the "preferred rose of the German crown prince" was entirely true.

The friendship between the German and Mlle. Blanche was then explained by lawyers for the plaintiff.

Blanche met the ex-crown prince when he visited her mother's store. The German eye, ever on the alert for vivacious femininity, was caught by the beautiful girl. He laughed and joked with her, but the lawyers declared that the relations between the two were always pure.

Mlle. Blanche was the chief center of interest among the big crowd which jammed the court room, despite the sweltering weather.

A number of witnesses were summoned and the trial probably will last several days.

UP-TO-DATE TO REMODEL BUILDING

Having outgrown their present quarters the Up-to-Date Company at 203-205 Wall street is to remodel their entire building into one of the most beautiful stores in Kingston.

Elaborate alterations are called for in the plans and specifications which have been drawn by the architects providing for greater and more comfortable facilities for their rapidly increasing clientele. Alterations are to be started after they have disposed of their big stock of merchandise which is to be sold at a special sale.

Old Flute Found.

An aluminum token inscribed on one side "Robert S. Newton, M. D., Professor of Surgery, 1876," and on the reverse "Eclectic Medical College of the City of New York, incorporated April 22, 1865," was picked up on Wall street this morning and left at The Freeman Branch office, Fair street, where the loser can get it.

MODENA.

Modena, June 4.—There will be a strawberry and ice cream festival on the lawn of the Modena M. E. Church for the benefit of the Ladies' Aid Society on Wednesday evening, June 8. Everyone welcome.

U. S. NOT TO PREVENT FIGHT

By Telegraph to The Freeman.

Washington, June 4.—Attorney-General Daugherty will not interfere with plans for the Dempsey-Carpentier fight, and a deaf ear will be turned to appeals asking that the government stop the fray, it was officially declared at the department of justice today.

The formal protest of the Rev. Wilbur F. Craft, head of the International Reform Bureau, sent to the attorney-general from Lincoln, Nebraska, asking him to prevent the fight, had not reached the department early today.

This and similar appeals however, will meet the same fate—a flat refusal by the government's legal chief. The message of Dr. Craft's probably will be given a prompt answer, it was said, that will leave no doubt in the clergyman's mind that the government's policy will be one of "hands off." Officials said it is not a function of the federal government to intervene in a matter of sports of this character, which are entirely under the jurisdiction of the state authorities.

COLORADO HAS GREAT FLOOD

By Telegraph to The Freeman.

Denver, Colo., June 4.—Lives and property in half a dozen towns in Colorado are menaced today by floods resulting from torrential rains that have fallen during the past 24 hours. Loss of life already numbers four persons and damage to property will run into millions.

Scores of families have been driven from their homes. Others are preparing to flee.

More than four inches of rain has fallen in several parts of the state and streams that were mere brooks two days ago are now swollen to torrents.

Flood damage is reported greatest in Pueblo. A large section of that city is under water. Light and power facilities have been put out of business. The Arkansas River there, is over its banks.

At Marshall, Colo., it was reported that the Marshall Lake dam was threatening to break. Telephone communication with Marshall failed early this morning.

Fort Collins, Greeley, Loveland, Louisville and other towns are menaced by high water.

AT THE THEATRES

"The Jucklins" At Keeney's—Lionel Barrymore Scores.

A charming story of life in the south is "The Jucklins," adapted from Opie Read's famous novel, at Keeney's again tonight. "The Jucklins" is a tale of southern country folks after the Civil War. There are two beautiful romances. "Fatty" Arbuckle, Al. St. John and Buster Keaton in "His Wedding Night" are also featured. Monday Earle Williams in "Diamonds Adrift."

Lionel Barrymore in "The Devil's Garden" showing at the Opera House again tonight has made a decided impression on movie lovers and has proven the most dramatic actor so far appearing on the screen. Johnny Hines in "Torchy's Millions" is the comedy feature. Monday for three days starts William Gillette's famous stage play in motion pictures "Held by the Enemy."

Conway Tearle in "Marooned Hearts" is the attraction at the Auditorium tonight. It is a story of a call to duty that was unanswered because of a young girl's thoughtless act. "Fantomas" the man of mystery is also programmed. Monday Frank Mayo in "The Blazin' Trail."

Light on Mormons.

"Who and What are the Mormons?" will be the subject of the fifteen-minute address by Dr. T. H. Breckenridge in the St. James Methodist Church on Sunday evening. This surely is a most timely topic, and the people of the churches of Kingston ought to know what Mormonism really is. There will be attractive music.

Electric Pumping Plant.

Loughran & Cassidy, the plumbers and steam fitters at 440 Hasbrouck avenue, are installing an electric pumping plant at the Mountain View House on the Kingston-Saugerties road near the city line and piping the building so that running water will be in every room in the large house.

MT. MARION.

Mt. Marion, June 2.—Miss Catherine Deyo, Miss J. F. Wilbur and Thomas Bouck all of Brooklyn spent the week with Mrs. Helen F. Clyde and family. James M. Clyde also was home for the holiday.

GIGANTIC LIGHT AND POWER PLANS

Companies Must Double Present Capacity to Serve in Next Few Years—Results of Investigations and Surveys to be Made Known to Convention at Chicago.

Within the next four years the electric light and power industry of the country must practically double its present capacity to meet the normal growth of the demand for electrical service.

Ways and means of accomplishing this almost impossible task, in view of present financial conditions, will be the underlying motif running through the entire Forty-fourth Convention of the National Electric Light Association at the Drake Hotel, Chicago. Reports at the convention will show that only 17% of the available primary water power of the country has been developed in spite of the fact that the Hydraulic Power Committee report shows that 62% of all electrical power produced in the United States is generated by steam through the us eof coal, oil and other fuels.

In excess of 15,000,000 horsepower of potential electrical energy is provided for in the development of water power as covered by applications for permits now before the Federal Power Commission at Washington, according to the report of the Water Power Committee, and the question of providing finances amounting to approximately $4,000,000,000 for the development of these projects is one of the huge problems before the electrical industry, and, likewises, one of paramount interest to the public, which, as stated in the report of the N. E. I. Committee on Electrical Resources of the Nation, must depend upon electrical development for future improvements upon existing standards of living, and, in fact, the progress of civilization and humanity.

Tremendous strides toward reduction of overhead costs, generating costs, distribution costs, losses of energy in transmission, and the solution of other technical problems have been made by committees of the association, which committees will present reports at the convention.

An attendance of 3,000 to 3,500 representatives of electric light and power companies of the country is indicated by the present registration and by reservations on the special trains to be run from all parts of the country to Chicago. These delegates attend the convention to discuss the reports presented and to receive first-hand all possible benefits from the work of the committees during the past year in the form of reports. The convention is the single, common meeting ground of executives, department heads and employes of all companies throughout the country, of meeting upon an equality as members of the association and of voicing their opinions and advancing their ideas and theories for the betterment of service to the public.

The convention will attract leading financiers, public utility regulators, students of business and social economics, inventors, technicians, expert accountants, salesmen and leaders of many other departments and branches of the entire electrical industry, from manufacturer to retail dealers. In addition to the delegates and their guests, the total attendance probably will be in the neighborhood of 4,000.

Addresses and papers will be presented before the convention upon topics of particular interest both to the electrical industry and to the public served by that industry. Among the speakers will be Harford Powell, Jr., editor of Collier's, The National Weekly, who will discuss public utility service from the viewpoint of an editor; Samuel Insull, president of the Commonwealth Edison Company, who will discuss the general subject, "power," on its relation to public needs and progress; the Hon. E. I. Lewis, who until his recent appointment as Interstate Commerce Commissioner, was chairman of the Indiana Public Service Commission; the Hon. James A. Perry, of the Georgia Public Utilities Commission and president of the National Association of Railway and Utilities Commissioners; the Hon. William M. Smith, of the Michigan Public Utilities Commission, and E. N. Hurley, former Chairman U. S. Shipping Board and president Emergency Fleet Corporation, and former Chairman Federal Trade Commission.

Advanced ideas regarding the electrification of railroads, together with facts pertaining to the effect this would have upon increasing street traffic capacity without additions to present traction facilities, except for the electrification and the necessary changes in motive power and rolling stock, as presented in a committee report and discussed from the floor, will be one of the features of the convention.

Although attracted mainly by the electrification of steam railroads report and discussion, the members of the Italian Commission on American Railway and Industrial Electrification will attend the entire convention. The members of this commission expect to learn through the reports and discussions, and through their contact with electrical men from all parts of the country, much that will be of benefit to them in working out the hydro-electrical development of Italy in connection with the general steam development and the present and growing use of volcanic heat for the production of steam and the generation of electricity in which that country excels. The members of the commission who will attend are: Marquis Ferdinando C. Cassuto, Railway Electrification Commission in the U. S. A.; Italian American Electric Company; Col. Cesare Sorelli, head of Transportation Service, General Army Staff, Italian Army; Sig. Guido Semenza, Electrical Engineer, Milan; Sig. Gian Giacomo Ponti, Director General of the Società Idroelettrica Piemonte & Elettricità Alta Italia, Turin.

Advices have been received that representatives of the electrical industry in Hawaii will be present not only to attend the convention proper, but also to confer with the Italian Commission with respect to the projected plan of utilizing Mt. Kilauea near Honolulu for the production of steam with which to develop energy for the complete electrification of Honolulu and surrounding territory.

Even without the numerous special features it is expected that the forthcoming convention will be one of the most important in the history of the country, which, in the words of E. N. Hurley, "is at the crossroads of electrical development."

FEDERATION OF WOMEN'S CLUBS LAST SEASONAL OPEN MEETING

Mrs. G. F. Rice New President—Reports Show a Carrying Out of Women's Slogan of "Community Service"—Talks on Japan and Chinese Famine.

There was a large attendance at the open meeting of the Federation of Women's Clubs held at the chapel of the First Reformed Church on Friday afternoon, called out in part by the promise of an able address on Japan, and partly by the fact that it was the last open meeting of the season.

The president, Mrs. Frank Thompson, presided, and at the close of the business session representatives of the Chinese famine relief spoke, the Twentieth Century Club presented Mr. Fisher, the speaker of the afternoon and Mrs. Cubberly delighted those present with her violin solos.

Following the reading of the minutes of the last open meeting, given by the secretary, Mrs. Edgar N. Palen, the corresponding secretary, Mrs. Weed, gave the following report: Twelve letters written; one to state department of health; 2 each to state senators and assemblymen; 3 to church organizations, expressing the appreciation of the federation for the use of chapels for the Bennet lectures; 2 to the board of education in reference to the Kennedy entertainment; 3 letters of dismissal; a protest made against Sunday baseball before the City Fathers at a public meeting held at the city hall.

Mrs. R. E. Leighton, the treasurer, then gave the yearly report of the finances of the federation for the year 1920-21 showing the receipts to be (including the balance on hand at the beginning of the year) $76.36, and the disbursements to be $57.17, leaving a balance of $19.19. The net proceeds from the Bennet lectures was $178, which it had been voted to set aside as an entertainment fund for similar use next year. The net proceeds from the Charles Rann Kennedy entertainment were $527.13, for which amount a receipt had been received from the treasurer of the Kingston City Library to which the money was contributed for the purchase of books. In all, the federation has, during the past year handled $1,176.61, of which sum it holds less than $20 in its treasury and a little over $175 as a lecture or entertainment foundation. The treasurer's report was accepted with thanks and on the treasurer's request, Mrs. T. D. Lewis, Mrs. Weed and Mrs. Stelle were appointed an auditing committee to audit the accounts before the books are turned over to the new treasurer.

The following delegates and alternates were then elected to attend the state convention to be held in Buffalo in October: the new president with the new vice-president as alternates; Mrs. Frank Thompson, Miss Katherine O. Van Keuren and Mrs. H. P. Van Wagenen as the other three delegates, and Mrs. T. D. Lewis, Mrs. Weed and Mrs. A. Ray Powley as alternates.

Mrs. A. Ray Powley, chairman of the Individual Membership of the Federation, reported 49 members (one new name, Mrs. C. D. Myers, being accepted at the meeting) with a fine co-operation on the part of all in any adventure of the Federation.

Mrs. C. N. Reed, chairman of the Publicity Committee, reported excellent reports of open meetings of the Federation given by Mrs. Stelle in the Kingston Daily Leader, also occasional advance notices and reports of other meetings. In the Kingston Daily Freeman, at least 16 advance notices of executive committee meetings; reports of same rarely less than a column in length. Several advance notices of the four open meetings with reports of same from one to three columns in length. Advance notices and reports of the Bennet lectures. Numerous advance notices of the Charles Rann Kennedy entertainment, with write-up following. At the close of this report, Mrs. Thompson expressed, for the Federation the sincere appreciation of the invaluable assistance give every effort on the part of the Federation by the press of the city and also the thanks of the Federation for this assistance.

As chairman of the Educational Committee, Mrs Reed reported attending the hearing of the Clayton-Lusk bill regulating the moving pictures, a bill since become a law.

Mrs Simmons, chairman of the Legislative Committee, reported the passage of the same bill and the fortunate killing of the Fearon educational bill, and bespoke the interest of the Federation women in the present child-welfare legislation, especially the Shepherd-Towner bill.

Under "new business," the crying need for friendly, interested chaperonage of our dance halls and parks during the summer, as offering some more adequate protection for the many young girls now in our city was made known, as Mrs. Thompson recommended to the new administration the appointment of a committee, co-operating with the proper authorities to undertake this work

Not long ago a club member was asked by a prominent citizen, "Well, what has the Federation of Women's Clubs done?" The report of the retiring president, Mrs. Thompson, given by her, according to custom, as follows, best answers that query:

The slogan issued by the newly elected president of the New York State Federation of Women's Clubs, Mrs. Walter C. Comley, last October at the convention at Utica, was "Community Service." I shall endeavor in this report to tell you how the federation of Kingston has lived up to this slogan. First I will consider the routine work, according to our constitution. We have held an executive meeting every month since the third Thursday in September—nine in all. Four open meetings have been held, these include the regular business sessions and an entertainment presided over by the president of the entertaining club. The clubs entertaining this past year were the Lowell, Community Service Committee, Coterie and Twentieth Century Clubs. These meeting were helpful and educational as splendid speakers were provided.

There are six literary clubs, members of the federation and about fifty individual members. We have committees on community service, legislation, public health, publicity, educational, thrift, Americanization and humane work. Now as to the functioning of these clubs and committees on the work of our community. The following statements will tell of the service we have given.

This year there has passed through our treasury, $1,176.61.

We have contributed a five dollar membership for nation wide public health nursing, also written communications to Washington urging that Kingston be selected as the city fo child welfare work, and expressed a willingness to cooperate in any way desired. We have a committee to assist in promoting sex hygiene and held a meeting at city hall with a state speaker present to lay out plans. At a call from Albany we sent a representative there in the interest of good, clean, moving pictures. Mrs Reed expressed very forcibly the views of the federation and we were greatly pleased that Governor Miller signed the Clayton-Lusk censorship bill. Some members of the federation are members of the Home Bureau. We cooperated in their membership drive and joined with them in an open meeting. The speaker addressing us on interior decoration.

The clubs and individual members knit lovely, large, slumber robes for the patients at the tuberculosis hospital presenting them for Christmas gifts. The club women again conducted the Christmas seal sale for the benefit of tuberculosis work in city and county. About $2,000 was raised The women made a house to house canvass, thus saving the committee several hundreds of dollars. This we did as part of our thrift program And as we secured interpreters to help those who canvassed in the foreign speaking districts, we considered it Americanization work well done as those districts responded 100%. We contributed money for records for the musical memory contest held in our public schools.

We held four very delightful literary lectures on the best twentieth century authors given by Prof B. A. Bennet of the State Normal College at New Paltz. A sum of $178.00 was realized from these, which sum we voted to reserve for a similar course next year. We assisted in the Near East relief flour campaign.

In April we presented to the people of Kingston Dr. Charles Rann Kennedy and wife (who was Miss Edith Wynne Matheson) who gave selections from two Shakespeare dramas, Romeo and Juliet and King Henry VIII. This entertainment was held in the high school. The sum of $527.23 was cleared which sum we presented to the Kingston City Library to be used as a book fund.

We try to cooperate with the Chamber of Commerce and have club members working on "girls and boys" welfare work committees. Our contribution calls for civic, educational and philanthropic work. Last year our big effort was philanthropic, when we built and furnished the sun parlor for the Home For the Aged of our city.

This year our work was educational when we presented to the library over $300 for books. Next year I should recommend a special civic need for our year's work. In speaking of this I am reminded that to look ahead a year is endless, to glance backward it seems but yesterday since I accepted the gavel and became the president of your organization. After two years I shall now pass it to the successor. Before I close my report this afternoon wish to raise the spirit of good will, the appreciation of kindness which has existed between me and every officer and member of the federation. The execu-

Continued on Page 3.

CHAMBER OF COMMERCE CAMPAIGN FOR MEMBERS JUNE 13 TO JUNE 20

President Fowler Points Out Achievements Which are Logical Reasons For Old Members To Renew Memberships And New Ones To Come In.

President Joseph M. Fowler announced this morning that the Chamber of Commerce drive for renewal and increase of chamber memberships will take place June 13-June 20.

The preliminary work of organization is already well in hand with Charles Ramsey as chairman of the plural membership committee and Schuyler Schultz as director of the team canvass.

"We look forward," said President Fowler, "to a most hearty and enthusiastic response from the people of Kingston." There is evidence of general recognition of the solid and substantial work which the Chamber of Commerce is constantly doing. The year now closing has been a year of sound achievement for the chamber, and has been marked by a broadening of our civic as well as our business program.

"Among its outstanding features are the successful development in Kingston of the Kattermann & Mitchell Silk Company, the Apollo Magneto Corporation and L. Barth & Son, Inc., concerns which have perfected their organization in Kingston to a point where their pay rolls total about $5,000 weekly and which have new facilities and orders at hand which will mean a very rapid further expansion; the chamber's co-operation in the Farm and Home Bureau membership campaign, enrolling over 300 Kingston memberships and thereby helping materially in making our farm bureau the largest in the state; promotion of community discussion of zoning, thus establishing the foundation for a sound and practical zoning ordinance; organization, with co-operation of the Rotary Club, of a permanent Boys' Welfare Council to give continuous attention to the needs of Kingston's boys; co-operation with the Federation of Women's Clubs and Girl Scout Council to extend similar service for the girls of Kingston; definite progress toward a plan of unified administration and substantial development of our recreational facilities; securing of an industrial educational survey of the city by the State Department of Education to be made in September on invitation of the board of education supported by the Boys' Welfare Council and Chamber of Commerce.

"The new system of bus terminals, opened by the Chamber of Commerce one year ago, has been made permanent through a joint arrangement of the Chamber of Commerce, the bus owners and the city of Kingston with co-operation by the automotive dealers.

"The Catskill-Shawangunk Mountain Association, which we had very large part in initiating and to which we are giving important support, has now entered on its second year of usefulness in attracting more people to the land of Rip Van Winkle.

"The chamber's effort in behalf of the savings and loan associations produced about 800 additional shareholders taking shares matured value of which will be more than $700,000.

"These and other things are demonstrating with great force the absolute necessity of a strong Chamber of Commerce and the large part which it plays in the civic and commercial advancement of Kingston.

"They enable us to look with confidence to exceeding at this time all past records to Chamber of Commerce membership."

BRITISH FORCES TO AID GREEKS

By Telegraph to The Freeman.

London, June 4.—Great Britain is threatening to go to war against the Turkish Nationalists in Asia Minor Preparations are already under way, according to the press.

A British fleet is being assembled at Malta, the Daily Express stated today It is intended for cooperation with the Greek army now facing the Turkish Nationalist army in Anatolia.

"It is well known that Premier Lloyd-George is friendly towards Greece and is bitterly hostile towards the Turkish Nationalists," said the Daily Express.

A dispatch from Constantinople said that the Turkish Nationalist government at Angora already considers itself in a state of war against Great Britain.

BRITISH TEXTILE WORKERS STRIKE

By Telegraph to The Freeman.

London, June 4.—Great Britain's labor war grew to bigger proportions today when between 300,000 and 500,000 operatives in the cotton spinning and weaving mills in the Manchester district quit work today as the result of a dispute over wages. The mill owners ordered a 30 per cent wage reduction. The operatives threatened to strike. Conferences were begun to attempt to effect a compromise, but they broke up last night without result.

The deadlock in the national coal strike remains unbroken, following the rejection of the government's latest proposals by the Federation of Miners on Friday The mine strike has now been in progress 65 days.

FRENCH FIGHTING POLISH REBELS

By Telegraph to The Freeman.

Berlin, June 4.—Fighting has broken out between French troops and Polish insurgents at Kattowitz, in Silesia, said advices from Oppeln today. The Poles have been driven from their positions in the Bogoschuetz district. The German plebiscite commissioner has offered the services of German volunteers to protect Beuthen from the Polish insurgents.

An Oppeln dispatch to the Vossische Zeitung said that the Poles had voluntarily evacuated Pless.

LEY LOW BIDDER ON PALTZ ROAD

By Telegraph to The Freeman.

Albany, June 4.—(Special.)—Three bids have been received for the improvement of Road No. 1556, Highland-New Paltz, Ulster county. They follow: Fred T. Ley Co., Inc., Springfield, Mass., $201,871.75; Sperry Engineering Co., New Haven, Conn., $202,831.75; Arthur A. Johnson Corporation, Long Island City, $210,778.55.

ELKS TO ATTEND STATE CONVENTION

Kingston Lodge, No. 550, B. P. O. Elks, will be well represented at the annual New York state convention of the order which opens at Rochester Monday morning and remains in session three days. The regular sessions will be preceded by a banquet Sunday evening.

Secretary Charles J. Mullen of the local lodge left for Rochester at noon today and will attend all the sessions.

Mayor Palmer Canfield, Jr., will leave town this morning and on Monday evening will be one of a class of state-wide candidates who will be initiated in the order. The initiation will be composed of one candidate from each of the sixty lodges in the state.

The remaining delegates of Kingston Lodge will leave for Rochester on Sunday. They are John T. Loughran (exalted ruler), Robert J. Howard, John M. Cashin, Gerald A. Facan, Bernard Forst, Anthony Kohl, Henry Bernstein, John J. Cotter, Dr. Morton Lewis and Jacob A. Bernstein.

Why?

Clark Sexler is having his pedigree traced some two feet and of late expect increased Honeyville correspondence Windham Journal.

"Y" Auxiliary Banquet Menu.

The following menu will be served at the birthday banquet by the ladies of the Y. M. C. A. Auxiliary in the gymnasium on Tuesday evening, June 7, from 4 to 8 o'clock.

Cold boiled ham.
Veal in aspic. Creamed potatoes.
Creamed cheese balls.
Radishes.
Jello.
Strawberry biscuit with whipped cream.
Coffee.

At 8 o'clock an entertainment of twelve numbers will be given for which an admission will be charged for all who do not purchase dinner tickets. Tickets are on sale at the Y. M. C. A. office. Ice cream for sale during the evening.

"Silloma" Ready for Season.

"Silloma" is showing very fast at the Poughkeepsie Driving Park, where he is taking his training. Friday morning he worked a mile in 2.12¼. The last half in 1 08¾. Final quarter in 31¼ seconds alongside of Mr. Murphy's "Gallitrua" 2 02¾. Mr. Brink will make his first start in the Bay State Circuit which will open June 15.

Spring Street Sunday School.

At Spring St Lutheran Trinity Church the English Sunday school in the afternoon will be omitted until October and the morning Sunday school at 9 o'clock will be held in English, pupils of the afternoon Sunday school are urged to attend in the morning.

Randell Sunday Excursion.

The steamer Homer Randell of the Central Hudson line will make the usual summer excursion to New York Sunday and return. On account of Decoration Day Monday no trip was made last Sunday.

BETTER HEALTH ON HEBREW FARM

Sanitary Conditions In Summer Resort Sections of This and Sullivan Counties Are Improved as Result of Work Begun 2½ Years Ago By Jewish Aid Society's Dr. Goodwin.

The Jewish Farmer prints an interesting article in the June number, just issued, under the caption "Making the Country More Healthful to Live In," it treating on the improvements to the sanitary conditions in many of the summer resorts in the Catskill mountains and in the Sullivan county section of the Shawangunks. The article follows:

The multitude of people going every year to the summer resorts of the Catskill mountains to seek rest and recreation are likely to find this summer an improvement in the sanitary conditions in many of these houses.

Such is the opinion of Dr Edward Goodwin, head of the Department of Sanitation of the Jewish Agricultural and Industrial Aid Society. Dr Goodwin knows whereof he speaks, for he has spent the greater part of the last two and a half years in the Catskill mountains in an effort to bring about such an improvement.

The need for such work as is being carried on by Dr Goodwin arises primarily out of the fact that most people coming out into the country are inclined to depend entirely too much upon nature and are apt to disregard the ordinary sanitary regulations they themselves would most religiously observe in a crowded city. The combined transgressions (against the laws of nature) of an aggregation of individuals, at times somewhat too numerous for the accommodations at hand, create problems in sanitation difficult to cope with The installation of sanitary appliances in the country is rather costly and, if not appreciated by patrons, does not bring adequate compensation for the additional outlay It is not surprising, therefore, that a sanitary survey conducted several years ago by the State Department of Health disclosed the existence of conditions decidedly detrimental to the well-being not only of those immediately concerned, but to the people in the city, with whom the vacationists come in contact upon their return from the country.

But conditions have somewhat changed since then. Many of the houses have doors and windows screened, a larger number than ever before have their water supply well protected, and their sewage disposal taken care of by means of cesspools, septic tanks and the like.

In a measure, the change is due to the general progress and enlightenment of the people. To a great extent, however, it may be attributed to the untiring activities of the sanitation department of the Jewish Agricultural and Industrial Aid Society.

A vigorous educational campaign has been conducted along two main lines: on one hand, to enlighten the multitude of people for whom the houses are maintained, whose appreciation of better conditions and whose cooperation in their attainment is absolutely necessary; and, on the other hand, with the owners and operators of the houses, who are in the main willing to comply with requirements but who lack the necessary information as to the most economical and effective methods of meeting them.

The educational campaign with the vacationists, has been carried on on the most elaborate scale. The illustrated lecture, the moving picture, charts, models, posters and pamphlets have been extensively used by Dr. Goodwin and his associates to drive home points on hygiene and sanitation. This educational campaign was conducted all during the summer in the boarding houses throughout the mountains. Thus thousands upon thousands of vacationists received an education on the proper mode of living which will be of lasting benefit to them. Mothers learned facts about the care of their children which they carried home with them, applied themselves and taught others to do likewise. Moreover, during the winter the campaign was carried into the city, where even a greater number of people, most of them prospective vacationists, were instructed in the art of correct living. The public schools were made the center of these activities; and through this means thousands of children and their parents have been converted into better vacationists and better neighbors.

With the owners and operators of the houses, the campaign has had more of the instructive than the persuasive aspect. Most of them have been entirely willing to adopt better systems of waste disposal, care of food, protection from flies, and the like, but did not know just how to go about it to accomplish this. With them it was necessary to carry on individual instruction. Nearly every case is a problem by itself and it is only through a careful and personal study of each problem that a solution may be offered. So Dr. Goodwin and his associates have been carrying out an extensive plan of house to house visits throughout the mountain district, for the specific purpose of studying sanitary conditions and suggesting necessary improvements. In line with these activities, the society, at the recommendation and under the direction of Dr. Goodwin, erected on its premises in Ellenville, Ulster county, New York, (a central point in the counties of Ulster and Sullivan) a model well, cesspool, septic tank, diverting chamber, floor of tile and a model sanitary privy. The exhibit is probably the only one of its kind in the country, and affords a practical illustration of the sanitary features that should be a part of every country house. Neither effort nor money was spared in making it complete, accurate and modern. Every bit of it, however, is extremely practical. There is nothing of the fanciful, nothing that is not within the means of accommodation of the average boarding house keeper.

Those who are perplexed with regard to any sanitary problem journey down to Ellenville where they study these models under the guidance and tutelage of Dr. Goodwin or of one of his associates. An hour's instruction of this kind is convincing and impressive. The man or men, for they often come in groups, usually go away with all their doubts cleared up and with a firm determination to introduce one or the other of the things seen, into their own house As a matter of fact, the models attract the attention, not only of individual boarding house keepers, but also of groups of health officials who come to study them in their official capacity. Members of towns and township boards have traveled from distant parts of the counties and after having been the guests of Dr. Goodwin for a short period, expressed themselves as being highly satisfied with the models and well repaid for their trip.

The net outcome of this application of the society's resources and Dr Goodwin's untiring and able efforts, is the state of affairs described at the beginning of this article.

What is even more important than the actual accomplishment, is the fact that the public sentiment has been thoroughly aroused to the need of a change This realization promises continuous improvement and progress. Indeed, the Agricultural and Industrial Aid Society can well be proud of the results of its efforts in this new sphere of its activities.

An absorbing interest in sanitation work in the boarding house district did not cause the agricultural society to lose sight of the need of similar work in other Jewish farming settlements. Although on the individual farmstead the problem of sanitation is not so serious, it lacks, at any rate, that public character which it assumes in a boarding house, nevertheless, even there it is by no means unimportant. However, the means were heretofore lacking for the conduct of sanitation work in the various Jewish farming settlements. The past winter, finally, saw the extension of the health activities into these districts. The specialists of the extension department were drafted into the service During the winter months when traveling in the farming districts was difficult, they were called to the city and given a short but intensive course in rural sanitation. As college men, they were all well prepared to receive such a course. It took them but a comparativeley short time, therefore, to become competent to advise on the ordinary problems of farm sanitation Their training was in charge of Dr. E. Goodwin, the society's sanitary supervisor, and consisted of a series of lectures by Dr. Goodwin himself and such prominent city health officials as Dr. Park; also of visits to the board of health laboratories, inspections of the biggest dairy plants and food markets. In consequence of this, the society is enabled to broaden the scope of its activities and undertake educational work along rural sanitation in other districts Every farmer living in the territory within the reach of the society's staff will have at his disposal the service of a competent person to advise him in the all-important effort of maintaining good health on the farm.

GAS BUGGIES—Things to worry about

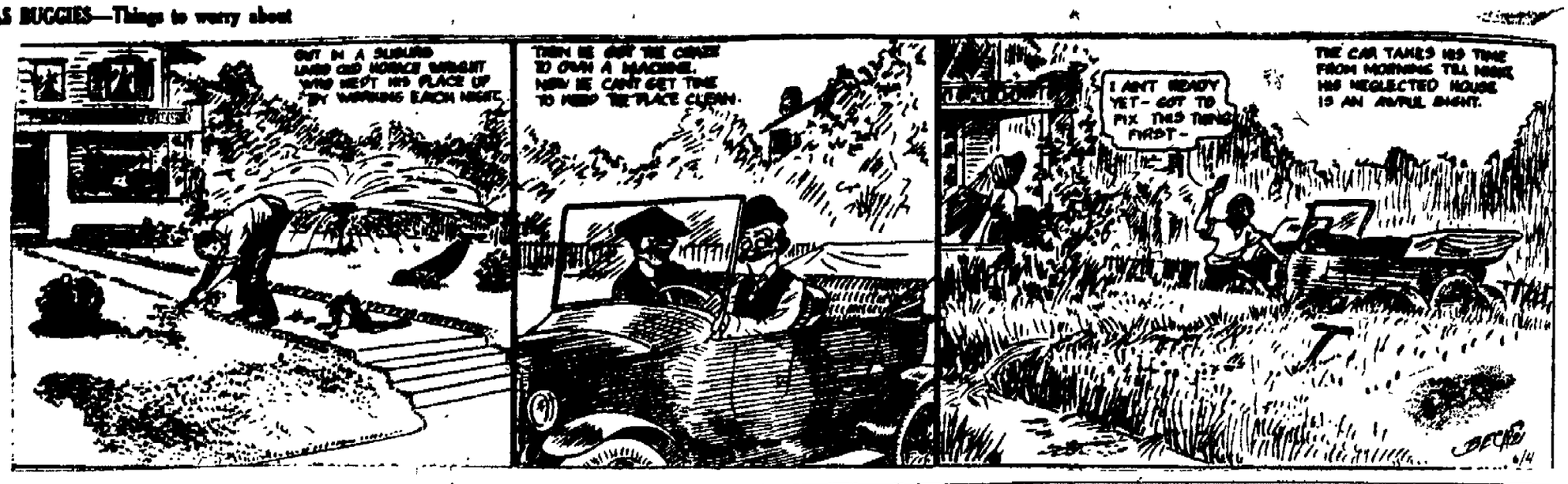

METTACAHONTS.

Mettacahonts, June 2.—Mr. and Mrs. Floyd Chrisey entertained Mr. and Mrs. Jesse Enderly and daughter of Poughkeepsie over the week-end.

Mrs. Allan Goetchens of High Falls spent from Monday until Thursday of last week with Miss Ray Markle. Mrs. Goetchens taught school in this place many years ago and all her old time acquaintances were glad to meet her again.

Mr. and Mrs. Ralph Emory and son of Poughkeepsie visited relatives in town over Decoration Day.

Andrew Krom and son, Jerome of Walden were also in town over the week end with relatives.

Miss Addie Anderson of Kingston spent Sunday and Monday with her mother and sister, Mrs. Rachel Anderson and Mrs. Bertha Baker.

Max Cohen has a new Ford car.

Jesse Osterhoudt has received his touring car and also his truck and he and his son have been learning to drive the cars this week.

Miss Ellen Markle of Kingston spent Sunday night with Miss Ray Markle. On Monday Miss Markle visited the cemetery at Whitfield with Mrs. S. E. Churchwell and also the one located at this place and decorated the graves of her parents and grandparents. After which they enjoyed a chicken dinner at Miss Markle's home farm in town, with Mrs. Nelson Krom.

Miss Lois and Mabel Hendrickson have been spending some time at their grandparents and aunt, Mr. and Mrs Joseph Hendrickson and Mr. and Mrs. Floyd Chrisey, while their mother is undergoing an operation at the Benedictine Hospital at Kingston

Mr. and Mrs. Will Wood and daughter of Hopewell spent over Sunday with Mr. and Mrs. John J. Wood.

Mr. and Mrs. James Bell and family entertained over Decoration Day Mr. and Mrs. William Bell and Miss Winifred Hunter of Newburgh. On Monday they all enjoyed a fine trip to the Asbestos dam in James Bell's car.

The KITCHEN CABINET

(©, 1921, Western Newspaper Union.)

He that has character, need have no fear of his condition. Character will draw condition after it.—H W Beecher.

NICE DESSERTS.

Desserts which are easy to make, good to eat, pretty to look at and not expensive are very popular Among these you will find some.

Graham Pudding.—Take one cupful of each of molasses and sweet milk, two cupfuls of graham flour, one cupful of slightly chopped raisins, a little salt, two teaspoonfuls of soda dissolved in a little warm water; mix and beat well and steam for two hours. Serve with the following sauce One well-beaten egg, one cupful of powdered sugar, one cupful of whipped cream, one teaspoonful of vanilla.

Grapenut Pudding.—Pour three and one-fourth cupfuls of boiling water over two cupfuls of grapenuts, then set aside to cool. Beat the yolks of two eggs with three-fourths of a cupful of cinnamon, cloves and nutmeg; then add two cupfuls of nutmeats, one-half cupful of raisins and the same of dates, with a generous pinch of salt. Mix this with the grapenuts and fold in the stiffly-beaten whites. Bake in a moderate oven for 25 minutes or steam one hour. Serve with a lemon sauce or with whipped cream.

Trilby Cream.—Take one-pound box of marshmallows, one can of pineapple, one cupful of whipping cream. Cut the marshmallows into quarters and let them soak in some of the cream and pineapple juice. Cut the pineapple into small bits and drain. Beat the cream and when stiff stir in the drained marshmallows and pineapple, then add chopped walnuts or blanched almonds and cherries. Serve in sherbet cups and garnish the top with a maraschino cherry.

Damson Pudding.—Take one cupful of sugar, one-half cupful of butter, one cupful of flour, one cupful of damson preserves, three eggs, one teaspoonful of soda dissolved in three tablespoonfuls of sour milk. Mix well and bake. Serve with a sauce prepared as follows: One cupful of sugar, one pint of milk, two tablespoonfuls of cornstarch, one teaspoonful of vanilla, the whites of two eggs. Mix and cook all except the eggs for ten minutes, then fold in the beaten whites; flavor with vanilla and serve.

Nellie Maxwell

SHADY.

Shady, June 2.—Mr. and Mrs. Ralph Vosburgh and son, Stanley, also Miss Frances Vosburgh, spent the week end at the home of their parents, Mr. and Mrs. Stanley Vosburgh, who returned with them for an indefinite time at their home in Mount Vernon.

Mr. and Mrs. Eugene Hoyt attended the funeral of their cousin, Mrs. Harry Tale of Kingston.

Mrs. Julia Gridley is spending a few days at the home of her aunt, Mrs. Barnet Rider of Bushnellsville.

Rumor says that wedding bells are about to ring in the near future.

Mr. and Mrs. F. W. Burhans entertained friends from Brooklyn over the week end.

Oswald Neher and family also the Misses Millie Neher and Elsie Myers of Port Ewen enjoyed a picnic in the Shady Grove on Monday. They also called on relatives in this place.

Miss Rosa Davis spent the week end at the home of her parents, Mr. and Mrs. Hercules Davis.

Mr. and Mrs. George E. Rose, Jr., and daughter, Margaret, also Elsie M. Keefe and Richard Reynolds of Woodstock spent Sunday with Mr. and Mrs. William Keefe at Freehold, Greene county, N. Y.

A number from this place attended the Epworth League Conference held at Woodstock M. E. Church on May 25.

Miss Ruby Curtis has employment with Mrs. S. B. Longyear in Woodstock.

Mr. and Mrs. Ezra Gardner of Chester Park also J. B. Rider of Bushnellsville were week end visitors at the home of Mrs. Julia Gridley.

The people of this place were saddened to hear of the death of Mrs. Harry Tale of Kingston. Deepest sympathy is extended to the bereaved one.

Miss Violet Whitpell has employment with Mrs. Walter Bobbett.

The school closed on Friday, May 27, for the summer vacation. Miss Charlotte Wagner has taught satisfactorily for the past two years and it is hoped that she will return again for the next term.

Mr. and Mrs. Stephen Howard of Kingston called on the latter's mother, Mrs. M. Lapo, on Wednesday morning.

Mr. and Mrs. N. T. Reynolds and daughter, Clara, spent Sunday with L. A. VanDeBogart of Lake Hill.

Mrs. F. W. Burhans entertained some friends from New York over Decoration Day.

A number of young people of this place attended the dance held at Firemen's Hall on Monday evening.

Mrs. Gordon Gould and daughter, Mary Alice, spent Saturday with Mr. Earl Lane in West Hurley.

SPECIAL SALE ON GASOLINE For a Few Days 26c GALLON

JOHNSON'S GARAGE
JACOB JOHNSON, Prop.
416 WASHINGTON AVENUE.

PORTABLE FIRE PROOF GARAGES

Call or write for our prices.
L. F. BANNON COMPANY
402 Broadway, Kingston, N. Y.

SPECIAL INTEREST DEPARTMENT OF
KINGSTON TRUST COMPANY
Pays You
4% Interest
On all money deposited in this department.
Accounts opened by mail, messenger or in person.
CORNER MAIN AND FAIR STS., OR 518 BROADWAY, KINGSTON, N. Y.

Ostrich Silk Scarves.
In ancient times silk was for many centuries imported in the raw material from China, where the spinning and weaving of silk cloth to handkerchiefs for 2450 years and quite before the Christian era. So costly were they in the early days that the dainty woven silks of China were often enriched by Persian weavers and woven in a finer texture and with a solidity of form.

Boys' Overalls, sizes 2½ to 12.
S. COHEN'S SONS,
331 Wall Street, Kingston, N. Y.
—Advertisement.

FARMS
and Country Properties of all types, sizes and locations.
Robert F. Browning, 261 Fair St.

WONG SANG LOW
CHINESE RESTAURANT
580 B'WAY. Phone 1282-W.
Best Meals for the Least Money.

USED CARS FOR SALE
NOW IS THE TIME TO BUY

REO TOURING, 7-PASSENGER, BARGAIN AT $900.00

MAXWELL SEDAN, A-1 CONDITION $700.00

DODGE TOURING, OVERHAULED—REPAINTED $700.00

BUICK ROADSTER, 6 CYL., WINTER TOP, $550.00

REO TOURING, OVERHAULED, ELECTRIC LIGHTS & STARTER, $300.00

FORD COMMERCIAL, PANEL BODY, SELF STARTER, REPAINTED, $375.00

1920 NASH TOURING, LIKE NEW, OVERHAULED, $1,500.00

OVERLAND TOURING, FIRST CLASS CONDITION, ELECTRIC LIGHTS & STARTER, $250.00

THE VAN MOTOR COMPANY, Inc.
529-531 BROADWAY, KINGSTON, N. Y.
Phone 145. Open Evenings.

Hudson River Day Line
Steamers "Washington Irving," "Benedict Arnold," "Robert Fulton," "Buffalo Citizen," "Albany," daily, including Sundays. Daylight Saving Time. Boats connect leave Kingston Point, 1.05 p. m. for Poughkeepsie, Newburgh, Yonkers and New York City, arriving West 129th street, 5.20 p. m., West 42d street, 6.00 p. m., Desbrosses street, 6.20 p. m. Up steamer leaves Kingston Point 2.35 p. m. for Catskill, Hudson and Albany, arriving at 6.30 p. m. Time tables subject to change without notice. Hotels, Restaurant, Excursions.

Citicura
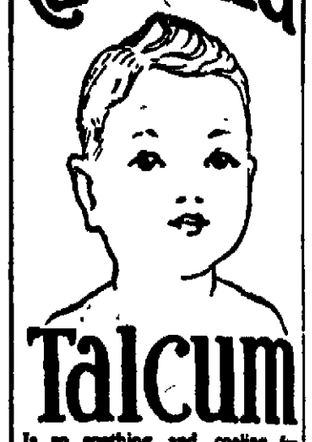
Talcum
Is so soothing and cooling for baby's tender skin after a bath with Cuticura Soap.
Sample Each Free by Mail. Address: "Cuticura Laboratories, Dept. 17D, Malden 48, Mass." Sold everywhere. Soap 25c. Ointment 25 and 50c. Talcum 25c. "Cuticura Soap shaves without mug."

CHIROPRACTORS
Fouder & Mac Kinnon
GRADUATES UNIVERSAL and PALMER SCHOOLS
Seventh Year of Successful Practice in Kingston and Vicinity.
280 FAIR ST., KINGSTON (Uptown Post Office Building)
Phones: 776 (Office) 765-W and 1013-J (Residence)
Hours: 10:30-11:30 a. m. 2-4; 7-8 p. m.

SUMMER
months are here, the heater fires are out, and we trust the flues have been cleaned. This is just the time to insure a warm home next winter by ordering the full supply of celebrated D. and H. Lackawanna coal.
We have a full supply, it is running well and our best service can now be rendered.
Kingston Coal Company
Tele. 593. 11 Thomas St.

TIME TABLE OF
ULSTER & DELAWARE R. R.
Effective April 24, 1921
EASTERN STANDARD TIME

Trains are due to leave this city as follows:

Kingston Point †1:15 p. m., commencing May 14th.

Rondout Station, *6:45 a. m.; †1:20 p. m.

Union Station, *6:30 a. m.; †1:35 p. m.; †3:00 p. m., commencing May 27th.

Trains are due to arrive as follows:

Union Station, †10:35 a. m.; *4:15 p. m., commencing May 30th; *6:05 p. m., to and including May 29th; †6:20 p. m.

Rondout Station, †10:35 a. m.; *6:25 p. m., to and including May 29th; †6:40 p. m.

Kingston Point, †11:00 a. m., commencing May 14th.

*Daily.
†Daily except Sunday.
Sunday only.

Ulster County Savings Institution
250 Wall St., Kingston
Incorporated 1864
Deposits Seven Million
STRONGEST and LARGEST SAVINGS BANK IN ULSTER COUNTY
Four Per Cent Interest
paid on all sums from five dollars to five thousand dollars.

LITTLE TALKS ON THRIFT

by S. W. STRAUS, *President American Society for Thrift.*

The story is told that many years ago a Yorkshire spinner, while in London one day, found some silk waste knotted together with sticks, leaves and dirty ropeends

"What is this?" he asked, pointing to the heap.

"Oh, it is simply rubbish — cast off odds and ends that it is impossible to make use of," was the reply.

But the young spinner of Yorkshire thought something might be done with the discarded silk waste. So he bought the trash for a trifle, and, as he carted it away, he was greeted with laughter and derision.

But he knew that he had conceived a great idea.

For ten years he experimented with methods of utilizing waste from the textile mills. Then one day success came to him. His thrift and industry were rewarded. A machine was produced which, at a very small cost, transformed the waste of the rubbish pile into a beautiful fabric. The foundation for a great industry and a great fortune was laid, and a tremendous saving of hitherto wasted material was effected.

If we were to go into the history of all the great business industries of the world and all the great fortunes that have been created it is safe to say that we should find that each had its origin in some manifestation of thrift. It is true that fortunes have been made through speculation or the discovery of gold or oil or through some other caprice of luck. But where great wealth has been so quickly or accidentally amassed, in most cases it has in turn been quickly thrown to the winds of dissipation, extravagance or reckless judgment, excepting where the possessor happened to be of a thrifty mind. Delve as deeply as we may into the annals of any notable and permanent business success and we shall find that thrift is the rugged framework of the structure.

This is a lesson that every young man in America today who is striving to get ahead in a business way should learn. He must have courage, initiative and a restless aggressiveness. He must have good judgment, equilibrium and patience. He must have the quality of hard work and the fortitude to stand knocks and blows. And at the very heart and core of all his activities there must be thrift.

Until he understands this fact all his efforts to attain success in the business world will be unavailing.

Forecast: Cold and Cloudy.

The host was showing his author friend the room in which the latter was to sleep during his visit. Indicating the books in the room, he apologized. "I'm afraid you'll find them a pretty depressing collection," he said. "I always dump my rubbish here." The author ran his eye over the shelves. One volume seemed strangely familiar. He took it down and handed it to his host. "It took me two years to write that one," he said.

Coal in Ancient Times.

Medieval writers usually refer to coal as "sea-coal" (carbones maritimi, or carbe de mari), in order to distinguish it from charcoal (carbons). The name evidently arose from the fact that it was brought to some places by water. The name was, however, used of coal which was carried into Chester from Ewloe, and of that found in the middle of Derbyshire. In the reign of Elizabeth coal was measured by the barrel, nine barrels to the ton.

OLDEST BANK IN ULSTER COUNTY

REPUTATION MAINTAINED

The reputation which the National Ulster County Bank has for a high standard of service is always maintained. You choose wisely in making this bank your depositary.

THE NATIONAL ULSTER COUNTY BANK
KINGSTON, N.Y.
THE WHITE BANK
ON WALL ST.—COR. JOHN

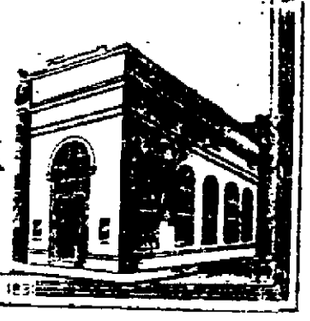

ESTABLISHED 183

HUPMOBILE

THE interest of Hupmobile owners in our product is naturally very great. The satisfaction the Hupmobile gives is so pronounced, that by far the greater part of our annual output goes to these who have already owned one or more Hupmobiles.

It is therefore, to our owners in particular, that we point out certain noteworthy improvements and refinements in finish, fittings, and general appearance of our car.

The Hupmobile is now finished in a new shade of blue. Its fenders are new-design; its top new-shape, with plate-glass at the rear. Upholstery is improved. Doors have outside handles. Added equipment items are windshield cleaner, moto-meter, and the distinctive Hupmobile fan-light rear lamp.

In performance, economy and reliability, the Hupmobile continues, and will always continue, to live up to the good name it has already earned.

Cord tire equipment $25 additional.

Roadster, $1485. Coupe, $2400.
Touring Car, $1485. Sedan, $2485.
F. O. B. Detroit.

Stuyvesant Garage

A. H. & L. E. CHAMBERS,
Phone 1178. 250 CLINTON AVE. Open Evenings.

SUNDAY SERVICES IN THE CHURCHES.

Ponckhockie Union Church, Congregational, the Rev. F. W. Moot, pastor. Divine worship at 10:30 a. m. and 7:30 p. m. Bible school at 11:45 a. m. Ladies' Aid, Tuesday evening.

First Church of Christ, Scientist, 161 Fair street. Sunday service at 11 a. m. Subject, "God the Only Cause and Creator." Sunday school at 9:30 a. m. Testimonial meeting Wednesday evening at 7:45, reading room, 44 Main street.

Free Methodist Church, Tremper avenue near O'Neil street, J. E. Norris, pastor. Sunday school, 10 a. m. Preaching 11:00 a. m. Young people's meeting, 7 p. m. Preaching, 7:45 p. m. Prayer meeting Thursday, 7:45 p. m. Services at Sawkill. Sunday school, 2:30 p. m. Preaching, 3:30 p. m. Standard time.

Livingston St. Lutheran Church, head of East Chestnut street, Rev. F. T. Schroeder, pastor. Services in German at 10:30 a. m. Bible class at 9:30. Sunday school after the morning service. English service at 7:30 p. m. The church council will meet in monthly session on Tuesday evening at 8 o'clock.

Franklin Street A. M. E. Zion Church, the Rev. E. O. Clark, pastor. Preaching 10:30 a. m. Class meeting 11:30, 3 p. m., Sunday School, 7 p. m., Christian Endeavor, 8 p. m. annual address by pastor. The holy communion will be administered at this service. The pastor will leave for the annual conference on June 7.

Fair Street Reformed Church, Rev. F. B. Seeley, D. D. pastor. Divine worship 10:30 a. m. subject of sermon: "The Twelve Gates of the City of God." Bible school at noon. Christian Endeavor service 7:15 p. m. Evening worship 8 o'clock, subject of sermon: "The Other Seventy." Mid-week prayer service Tuesday evening 8 o'clock.

St. John's Episcopal Church, Wall street. Sunday, June 5th, 8 a. m. Early celebration of the Holy Communion. 9:30 a. m., Sunday school. 10:30 a. m., Litany, Holy Communion and sermon, theme, "Salvation by the Grace of God." 7:30 p. m., Evening prayer and sermon, theme, "Good and Bad Foundations." The Rev. Leighton Williams, D. D., rector.

Spring Street Lutheran Church, the Rev. A. Schmidtkonz, pastor.—Service, German, at 10:30 a. m. Subject of sermon, "An Urgent Invitation to be Present at the Great Feast in the Kingdom of God." Evening service, English, at 7:30. Subject of sermon, "Reversal of Conditions in the Yonder Life." Sunday school, English, at 9 a. m. Meeting of the church council Monday evening at 8 o'clock.

First Reformed Church—The Rev. Wilbur F. Stone, pastor of the Reformed Church of the Comforter, will preach morning and evening. Morning service, 10:30. Sermon topic, "For Christ and His Church." Evening service 8. Sermon topic, "The Courage of Christian Conviction." The installation of elders and deacons will take place at the morning service. Sunday school at noon. Christian Endeavor meeting at 6:45.

The Lutheran Church of the Redeemer, corner Wurts and Rogers streets.—Second Sunday in Trinity. Divine service at 10:30 a. m. Subject of the sermon will be "An Invitation and its Reception." Sunday school at 11:45. There will be no evening service. For this reason the members and friends of the congregation are especially urged to attend the morning services during the summer months. The church council will meet on Monday evening.

Trinity Methodist Episcopal Church, corner Wurts and Hunter streets, the Rev. P. C. Weyant, pastor.—Class meeting at 9:45. Morning worship at 10:30. Sunday school at 12 o'clock. Epworth League at 6:45. Topic, "Thy Kingdom Come." Leader, Charles Shultis. The Bible class will meet on Monday evening at 7:30. A very important meeting of the official board is called for Tuesday evening at 8 o'clock. The mid-week prayer service Thursday evening at 8 o'clock.

Wurts Street Baptist Church, corner Wurts and Spring streets, Rev. A. K. Fuller, minister. Services of worship at 10:30 a. m. and 7:30 p. m. It is expected that Rev. A. W. Mayer of Batavia N. Y. will preach, morning and evening, as a candidate for the pastorate. Mr. Fuller is leaving the first of July. It is desired that all members and friends hear Rev. Mayer on Sunday. Sunday school at 12 o'clock. Christian endeavor at 6:15 p. m., Mid-week program service and Bible study Thursday evening at 7:45.

First Presbyterian Church, Elmendorf street, the Rev. Putnam Cady, D. D., pastor.—Morning worship 10:30. Sermon, "Work of Faith; Labor of Love and Patience of Hope." Bible school 11:45. Evening worship 8. At this service the pastor will begin a series of three addresses on the life of Sheldon Jackson, the "Modern St. Paul of the West and of Alaska." A thrilling story of faith and achievement. The service closes at 8:45.

Morning solo, "Be Thou With Me" Hiller
Evening solo, "Evening Prayer," Rathbun
Miss Marion Banker, soloist.

Reformed Church of the Comforter, Wynkoop Place, one block from Fleshall avenue, the Rev. Wilbur F. Stone, pastor.—Morning worship at 10:30. A representative of the Anti-Saloon League will speak at this service. Bible school at the noon hour. Junior Christian Endeavor in the chapel at 3:30. Senior Christian Endeavor in the chapel at 7:15. Subject, "The Kingdom Come in the World." Evening preaching service at 8. The Rev. Harry Copeland will preach. It is hoped that there may be large congregations at both of these services. The Y. P. S. C. E. will hold a lawn social on the church lawn on Wednesday evening to which the public is invited.

Clinton Avenue Methodist Episcopal Church. Morning worship at 10:30. This service will have special features for the children. Sunday School teachers and children are invited to meet in the Sunday School room and go in a body to the main auditorium. Sermon topic, "A Big Job." Sunday School session and class meeting at 11:45. Epworth League devotional service at 7 o'clock. Topic "Thy Kingdom Come—In My Country." Leaders Miss Ruth Wheeler, Miss Marion Phillips. Evening worship at 8 o'clock, sermon topic, "What We Have Done—What is Before Us To Do." Class meeting Tuesday evening at 7:30. Weekly prayer service Thursday evening at 7:30. Church located at Clinton avenue and Liberty street. The Rev. G. M. Cranston pastor. Miss Nettie Burhans organist, chorus choir assisted by Miss Mary Eckert, violinist.

The Rondout Presbyterian Church Rev. Charles G. Ellis, Ph. D., pastor. Morning service 10:30. Bible school 12:00. Evening service 7:30. Sunday June 5th will be "Anti-Saloon Day." Orville S. Poland, Superintendent of the Legislative Department of the Anti-Saloon League of New York will speak at the morning service. Subject for the evening sermon by the pastor "The Supreme Voice."

Program of music:

MORNING.

Prelude, "Nocturne"——Chopin.
Anthem, "I Will Magnify Thee" Rogers.
Offertory solo by Miss LosKamp: "But The Lord is Mindful of His Own" from St. Paul——Mendelssohn
Postlude, "March Religioso"—Ashford

EVENING.

Prelude, "Andantino"——Guilmant.
Anthem "Rejoice Greatly" Woodward
Offertory solo by Miss LosKamp. "Hear My Cry, O Lord"——Wooler.
Postlude, "Selected".

The St. Mark's A. M. E. Church, Foxhall avenue, the Rev. A. L. Hughes, pastor.—Sunday services: Holy Communion morning and evening. 10:45 a. m., consecration meeting, led by Mrs. S. C. DeWitt. 11 a. m., sermon by the Rev. A. L. Hughes, who has been returned back from the annual Conference of the African M. E. Church to us for the fourth year. 12 m., class meeting, led by Mrs. S. C. DeWitt No. 1 class, G. W. Johnson No. 2 class. 2:30 p. m., Sunday school. 7 p. m., Allen C. E. League meeting. 8 p. m., sermon. Mid-week services: Monday night the Sunshine Club will meet at the parsonage, No. 27 Jansen avenue. Tuesday night, praise service of the St. Mark's A. M. E. Mission in the chapel on North street in Steep Rocks. Stewardesses will meet at the parsonage Wednesday night. Thursday night, prayer meeting. Do not forget the lawn party given by the Sunshine Club and the members of the church at the parsonage on its lawn on June 15.

First Baptist Church, Albany avenue, the Rev. Arthur S. Cole, pastor. Morning services and Communion at 10:30; sermon topic, "The Fixed Heart." Bible school at 11:45 a. m. Christian Endeavor meeting at 5:15 p. m., led by Cutler Brown. Evening service at 7:30; sermon topic, "Ideal Types of Womanhood: Frances E. Willard." Members of the W. C. T. U. will attend in a body. Music program:

MORNING.

Prelude—Nocturne .. Mendelssohn
Anthem—The Lord is My Shepherd Shelley
Bass Solo—The Voice of the Infinite ..... Stickles
Mr. Brigham.

EVENING.

Prelude—Meditation ..... Haynes
Anthem—Angel Voices Ever Singing ..... Neidlinger
Soprano Solo—Jesus Still Lead On ..... Stultz
Mrs. Hayes
Organ Postlude .....Lemmens

St. James Methodist Episcopal Church, Fair and Pearl streets, Rev. T. H. Baragwanath, D. D. pastor. Public worship 10:30 a. m. and 7:00 p. m. Preaching by the pastor at both morning and evening services. Subject for the morning: "Our Debt to the World." In the evening the service will be both brief and bright. The topic discussed will be a very timely one: "Fifteen Minutes with the Mormons." Who and what are the Mormons? There will be attractive music. Sunday school 11:45. Missionary Sunday. Ladies Aid Society meeting in the parlors of the church Monday evening. District meeting of the Woman's Home Missionary Society Wednesday morning and afternoon. Prayer meeting and official board meeting Thursday evening.

MUSICAL PROGRAM.

MORNING

Organ prelude, Allegro Moderato. Goddard
Quartet, "Hear My Prayer" Gounod.
Solo, "The Lord is My Strength." Wooler——Miss Messinger.

EVENING.

Organ prelude, Aria——Rogers
Quartet, "Some Sweet Day"—Chaffin
Solo, "I Will Lift Up Mine Eyes" Spaulding——Ray Everett
Postlude, Finale——Benn.

ULSTER PARK.

Ulster Park, June 2.—Frederick M. Cole of Union Center entertained a number of guests during the holidays at his home "Shadow Lawn" on the heights. Among those present were Frank Cole and daughter Elizabeth of Palisades, N. J., Frank T. St. John and his fiancee, Miss Mary Moore, of New York city, also Alexander Mazzie of Elmhurst, Long Island, who is now in the junior class at the New York Law School.

SAWKILL.

Sawkill, June 2.—The minstrel show held at St. Ann's hall Decoration Day was largely attended which proved a financial success.

Prof. George Muller had the Chickering piano at St. Ann's hall repaired which is indeed highly appreciated by the people of St. Ann's parish.

The Cortelle family of Brooklyn have made very extensive repairs to their bungalow, which is another boost to the town.

Boys' Worsted Collars attached, detached collars, Sport Sleeve.
S. CHOWNES' SONS,
331 Wall Street, Kingston, N. Y.
—Advertisement.

O. S. Hathaway Theatres Presentations

KEENEY'S THEATRE

Tonight

Jesse L. Lasky presents GEORGE MELFORD'S PRODUCTION *The Jucklins* with Monte Blue

The famous story sprung from the heart of the Carolina mountains. Seething with feud and fighting. Tender with home and love

Played with a brilliant supporting cast, including Mabel Julienne Scott, Ruth Renick, Charles Ogle and Clarence Burton.

—ALSO—

"FATTY" ARBUCKLE

—IN—

"HIS WEDDING NIGHT"

INTERNATIONAL NEWS
BURTON HOLMES

MULLER'S ORCHESTRA

One to Five.....20c
Seven to Eleven.....28c

MONDAY
EARL WILLIAMS
—IN—
"DIAMONDS ADRIFT"

KINGSTON Opera House Auditorium

Tonight

Their first anniversary was their second honeymoon. A day of happiness—a night of a wife's confession, presaging many days and nights of torment for the woman, while the man battled between faith in his fallen idol and the instinct that said "Go and do likewise."

A Journey Through the Valley of Temptation

—ALSO—

JOHNNY HINES

—IN—

"TORCHY'S MILLIONS"

2:30-7-9 .....28c

3 DAYS
STARTING MONDAY

From the Play by
WILLIAM GILLETTE

The famous melodrama of love and daring that has thrilled two generations of theatre goers—

The soul-stirring romance of a gallant Yankee captain and a proud daughter of the South, in the heroic days of '61.

Tonight

7-9—15c
(PLUS TAX)

Lewis J. Selznick Presents

Conway Tearle

—IN—

"Marooned Hearts"

Carrington placed duty before love, but the girl who was to be his wife weakened to the call of devotion.

A story that brings out the good in a man that tries to do right.

U—Will Also—C

"FANTOMAS"

The Thrilling Mystery Story

A VANITY COMEDY

"THREE JOKERS"

MONDAY
FRANK MAYO
—IN—
"THE BLAZIN' TRAIL"
An Action Story.

BERTENE GARCIA

Rosa Perfectos
15 cents

The Bertene Garcia Cigars, a triumph of quality and workmanship in fine cigar manufacture; mild; aromatic; and snappy in shapes. The price is low but the quality is high. Try one; buy one, from any live dealer right around here.

Media Perfectos
2 for 25 cents

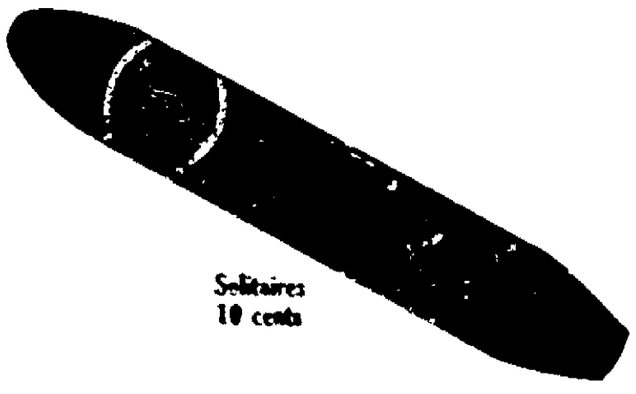

Solitaires
10 cents

For Real Satisfaction
BERTENE GARCIA

Made by the Colonial Cigar Co., Inc.
Kingston, N. Y.

Kingston Daily Freeman.

TERMS:
Per Annum in Advance $7.50
Per Month 65c
Fifteen Cents Per Week.

Entered as Second Class Matter at the Post Office at Kingston, N. Y.

Published by Freeman Publishing Company, 3-9 Broadway, Kingston, N. Y. Jay E. Klock, President; Alfred DuPlon, Secretary; Harry DuBois Frey, Treasurer. Address, 3-9 Broadway, Kingston, N. Y. Louise M. Klock, Vice-President, 248 Albany Avenue, Kingston, N. Y.

Member American Newspaper Publishers Association.
Member Audit Bureau of Circulations.
Member New York Associated Dailies.
Official Paper of Kingston City.
Official Paper of Ulster County.

Please address all communications and make all money orders and checks payable to Freeman Publishing Company, 3-9 Broadway.

Telephone Calls:
New York Telephone—Main Office Downtown, 1870. Uptown Office, 882.

KINGSTON, N. Y., JUNE 4, 1921.

AMERICANS IN PRISON.

Captain Emmett Kilpatrick, the Red Cross worker now held as a prisoner in Moscow, is but one of a hundred or more Americans who are not only in Russian jails but are said to be subjected to barbarous treatment by the Bolshevists. Recently Rufus Kilpatrick appealed in person to Secretary Hughes in behalf of his unfortunate brother and the Secretary is said to have been affected to tears. "The studied eloquence of the most brilliant orator," we read, "could not have been so moving as the simple cry of this country boy to his Government to find some way to save his brother from the torture of slow starvation." Secretary Hughes's tears show that he has a heart, and no doubt he has done or is doing all that he thinks it is possible to do for the Americans unjustly held prisoner in a land ruled by tyrannical and irresponsible revolutionists.

But are tears, feelings of outrage, honest indignation and confession of impotence all that it is really possible for the American people and their Government to indulge in? In the presence of a national humiliation, is there nothing practically effective that can be done? Is it a certain and accepted fact that Bolshevik Russia is in too chaotic a condition to be held responsible? The public would like to know whether Senator France has been given any instructions to demand the release of the American prisoners. The Maryland Senator has just gone by appointment to Soviet Russia, and we read only that he is "to learn the true conditions of its people and the terms upon which trade relations with the outside world can be resumed." But the release of unjustly imprisoned Americans is far more important than the resumption of trade relations, and there should be no such resumption until American honor is vindicated.

GOOD AND BAD "RISKS."

Students of life will be interested in an interview with Frederick W. Withey, of the National Surety Company of New York, on the "risks" preferred by his company. It is no surprise to hear that fat men are regarded as better risks than lean, for since Shakespeare gave the murderous Cassius a "lean and hungry look" hardly a fat villain has appeared in the whole range of fiction, Count Fosco in "The Woman in White" being the only exception that comes to mind. Nor is it surprising to find married men preferred to bachelors, for it is obvious that wives and children tend to keep men in the straight path. What is rather unexpected is the statement that profane men are considered better risks than others; they give vent to their "cussedness" in "cussing," it is explained, and because of this habitual safety-valve they are rarely inclined to appropriate other people's money.

For honesty as a racial trait, Mr. Withey gives first place to the Chinese, attributing it to the death penalty for theft in China during past ages. The English-speaking race is ranked next in dependability. As between men and women, statistics show, he says, that the latter have a much higher percentage of honesty. Surprisingly, he asserts, that the "crank" or "nut" is an "excellent risk," but confirms common experience when he advises: "Beware of the sleek, suave, oily person who agrees with everything that is said and rarely if ever expresses an opinion of his own." The very best risk of all, it appears, is "the man who saves."

THE REAL THING.

Many Americans complain of our modern reformers—of blue law advocates, of those who would call in the police to compel obedience to neglected church laws, of the anti-tobaccoists and the prohibition enforcement officers—as radical and fanatical. But in reality the things and proposals of all these are tame compared with the examples of a tradition to go the limit which may be found in history's records. We need only to go back as far as the campaign of General "Chinese" Gordon against Mohammed Ahmed, the "False Mahdi" of the Soudan, to find the real thing. Writing in his "Eminent Victorians" of the Mahdi's criminal code "meting out castrations, mutilations and floggings with barbaric zeal," Lytton Strachey says:

Henceforth the believer must banquet on dates and milk and his head must be kept shaved. Men were flogged for drinking a glass of wine; they were flogged for smoking. If they swore they received 80 lashes for every expletive, and after 80 lashes it was a common thing to die.

Of course even the wild men of the Soudan would not stand such doings long and Mohammed Ahmed met his inevitable fate. But he was the real thing—a reformer with a good strong stomach for his business, with a heroic determination to get results, and without any of the fears, hesitations and weak-kneed shrinking of his civilized modern kinsmen. His remarkable career might serve as an inspiration as well as a warning.

Burroughs Nature Club Notes

Copyright 1921.
By HOUGHTON MIFFLIN CO.

What do you want to know about nature subjects? Send any questions of general interest to the Nature Notes Department of this paper. Look for answers in this column.

Can You Answer These Questions?

1. Why does a spider never get caught in its own web.
2. What should gold fish eat? How should they be taken care of?
3. Where are the wild pigeons that years ago visited this country in large numbers?

Answers in Monday's Nature Notes

Answers to Previous Questions.

1. Is the wolverine the same as a wolf?

No, not even the same family. Wolves belong to the Canidae, or dog tribe, with coarse, stiff hair. The wolverine is a smallish carnivorous animal, a marten, belonging, with skunks, otters, badgers, ratels, etc., to Mustelidate or animals with scent glands. The wolverine is a bold and bloodthirsty hunter of smaller animals.

2. Do fishes have a sense of hearing?

The majority of students believe so and that three agencies help in detecting sound, the skin, and certain "lateral-line organs" as they are called, beside the ear. If they do not hear sounds exactly in the sense that animals do, they do seem sensitive to vibrations. Some elaborate experiments were tried about ten years ago in the Biological Laboratory of the United States Bureau of Fisheries, at Woods Hole, Mass.

3. Do birds ever store food? I ask because the usual flock of chickadees has not apeared near my home this winter and I wonder if they are living on quantities of seeds I fed them last year—more than they could eat.

Birds do not store for winter as chipmunks do, for instance. Certain woodpeckers of the southwest do secrete acorns in cracks of bark or in telegraph poles, but apparently more from an instinct to hide booty, since the climate does not cut off food supply in winter. Members of the crow family also hide food, but hardly in the storing sense.

MOMBACCUS HEIGHTS.

Mombaccus Heights, June 2.—Mr. and Mrs. Ralph DePuy and Mrs. R. B. Cole of Unadilla arrived Saturday evening, and spent until Monday afternoon, with their parents in this vicinity. Ambrose Van Etten, uncle of Mr. DePuy, returned with them for a visit.

Two auto parties from Napanoch motored to the cemetery at Palentown Sunday to decorate the graves of relatives and friends there, spending the remainder of the day with the Hartelius family.

Miss Margaret Smith of Pataukunk will spend her summer vacation with her grandparents in this place.

The Goldberg family entertained some friends from the city for the week end.

Mathew DePuy of Newburgh called on friends here Sunday.

The hay crop is not a promising one in this locality.

William DePuy who has been quite ill for a few days, is much improved.

Harold Van Etten and mother motored to Kingston on Tuesday, on a business and pleasure trip, and spent a few days visiting with Mrs. Sheppard and Miss Steele, sister of Mrs. Van Etten, returning by way of Bloomington, where they called at the home of her son, Robert, and wife. George Hartelius accompanied them on the trip and spent some time with his brother, Clifford, who has recently embarked in a business enterprise on Crown street, Kingston.

Mr. and Mrs. Harry Smith and children of Pataukunk spent Sunday with her parents, Mr. and Mrs. L. Van Etten.

Mrs. Smith and children have recently recovered from an attack of mumps, also her brother, Harold Van Etten.

Leroy Thomas, son of Mr. and Mrs. George Thomas, was badly injured in an auto accident recently.

Mr and Mrs. Frank McDermott and little daughter of Newburgh motored here Saturday evening to spend Decoration Day with his sister, Mrs. J. Lennon, and family.

TWENTY AND TEN YEARS AGO.

June 4, 1901.—Miss Matilda Mehm and Constantine Hallioth married.

Death of Charles Gray on Pine Grove avenue.

June 4, 1911.—Death of Martin Mojeskie at Kingston City Hospital.

Daniel Sonder died in Princeton, Mass.

ASHOKAN.

Ashokan, June 2.—The "Grass Band" will give an entertainment in Lasher's Hall Wednesday, June 8, at 8 o'clock standard time. As this is a "first attempt" by the young people, the local patronage will be much appreciated. After the entertainment there will be cake and ice cream for sale, also informal dancing.

BONUS BLANKS ARE DELAYED

It will be perhaps ten days or two weeks before the application blanks for the soldier bonus will be sent out by the bonus commission to the American Legion and Foreign War Veterans' Posts for distribution. The matter of printing the blanks has caused delay. No moneys will be paid out by the commission at Albany and all moneys will be paid by check direct to the person entitled to the bonus and delivered through the mail. The first page of the application blank contains fourteen questions to be answered. The second contains the affidavit of proof of residence, which must be sworn to before a notary public. The third is a copy of honorable discharge from service, which must be filled out, the last page contains the twenty instructions. All applications must be made out with typewriter and Kingston Post of the American Legion has made arrangements for members to secure application blanks and give assistance in filling out the application. Proper application is necessary as one of the instructions says, "Errors and omissions in blanks will cause delay in payment."

SOUTH RONDOUT.

South Rondout, June 3.—The leader for the Epworth League on Sunday night was Mrs. Josephine Hotaling.

The Rev. L. A. Robbins spent the week with his son at Peekskill.

The Ladies Aid held a meeting at the home of Mrs. J. Avery on Wednesday evening and decided to hold a food sale on Thursday afternoon, June 9, at the home of Mrs. Joseph Snyder, from 2 to 5 o'clock.

Mr. and Mrs. Robbins of Peekskill spent Sunday and Monday with his father and sister at the parsonage.

Miss Elizabeth Cole of New York spent Decoration Day at the home of her parents, Mr. and Mrs. Edwin Cole.

The Misses Harriet and Mildred Olsen spent Sunday and Monday in Jersey City.

James Lauler of New York spent Decoration Day with his wife.

Austin Grimes of New York is visiting his wife and daughter.

Mr. and Mrs. Frank Spinneweber and daughter, Frances, and son, Norman, and Mrs. Harold motored from Hoboken on Sunday and spent Decoration Day with her sister, Mrs. Charles Becker.

Henry Meyers of New York is spending some time with his wife and son, Roland.

Mr. and Mrs. Kleeberg of New York came Saturday and spent over Decoration Day with Mr. and Mrs. Peter Dunn.

The Misses Olga and Helen Madsen of Brooklyn spent Decoration Day with their uncle and aunt, Mr. and Mrs. Knud Olsen and also their friend Miss Ellen Anfinsen.

Walter Fitzpatrick of New York spent Decoration Day with his aunt, Mrs. Kathryn Kule.

Marie Meeker of New York also spent Decoration Day with her aunt, Mrs. Kule.

Mr. and Mrs. Edwin Dunn of Hoboken spent Sunday and Monday with Mr. and Mrs. George Dunn.

Mr. and Mrs. Mathias Clair and son, Curtis, spent Decoration Day with her sister, Mrs. William Degraw at Kyserike.

Mr. and Mrs. Clare Evans and son, Allen, of Poughkeepsie, spent Decoration Day with her people, Mr. and Mrs. Charles McDonald.

Mrs. Wallace Schriber of New York has returned home after spending two weeks with her parents, Mr. and Mrs. Fred Kellerman. Her husband returned with her.

Mr. and Mrs. Vincent Valentine and daughters, Janet and Hope, and son, Vincent, and Mrs. Marie Cockfair motored from Woodhaven on Saturday and spent Sunday with their people, Mr. and Mrs. G. A. Cockfair on Connelly Heights.

Antoinette Haber of Mount Vernon called on friends here on Saturday.

Mr. and Mrs. Henry Pardee have moved to Albany.

James McDonald and son, Albert, of New York, called on his brother Charles McDonald, and family on Wednesday.

Mr. and Mrs. Oliver Lund of Brooklyn, Dr. and Mrs. Conde Lawsing and daughters, Clara and Helen, and son, Leslie, of West New York, spent Decoration Day with their parents, Mr. and Mrs. Henry Clair, also Frank Walters of New York.

Mr. and Mrs. Nathan Cole and son, Hudson, and daughters, Anna Antoinette and Kathryn with Antoinette Clair spent Sunday and Monday at the home of Mrs. Cole's parents, Mr. and Mrs. Joseph Haines, at Haines Falls.

Mr. and Mrs. Fred Becker of Hoboken spent Decoration Day with his parents, Mr. and Mrs. Charles Becker.

Mr. and Mrs. Clifford Hicks spent Decoration Day at Marbletown with his father and mother and his sister, Mrs. Sheely.

Joseph Snyder, test pilot on the Albany, is spending the week at his home.

Jess Haines of Haines Falls called on friends here on Monday.

William Menzel of New York spent Sunday and Monday with his wife and son.

Charles Marchant of New York spent Decoration Day with his parents, Mr. and Mrs. Edwin Marchant.

Fred Veigt is spending some time with his son, Dr. Martin Veigt, at Grand Gorge.

Mr. Gleason and Mrs. Rodgers and sons, Jack and William, of Brooklyn, spent Decoration Day at the home of Mrs. Margaret McKinley.

Joe Masters of New York spent Decoration Day at the home of Mrs. Julia Maines.

Mr and Mrs. Vernon Hyatt of Newburgh are visiting Mr. and Mrs. Harvey Hamilton.

Miss Ida Wooster of Hackensack is visiting Mr. and Mrs. Harvey Hamilton.

Frank Witchell of New York called on Miss Laurena Snyder.

SAUGERTIES.

Saugerties, June 3.—The Sunday School is rehearsing for a Children's Day entertainment to be given Sunday evening, June 12, at 8 o'clock, standard time. A pleasing program is being arranged. All are welcome.

Mrs. J. W. Keider has been suffering with a severe attack of neuritis in her arm, but is recovering under the care of Dr. Hymerod.

Loughran James spent the week-end at the home of J. W. Keider, where his wife is spending some time with her parents.

Special from this place "hiked" to Winchell School House Wednesday evening to attend an entertainment which they enjoyed very much.

James F. Cone, Jr., and his friend of Brooklyn motored to this place and spent the week-end at "Ride-a-Wee" Cottage.

A social gathering was held at the home of Nicole Sharter Thursday evening, May 26. The young people served Maude a royal entertainer and hopes she will have another party in the near future.

Delia Barringer spent the week-end with Lela Smith.

LYONSVILLE.

Lyonsville, June 4.—The young people of the Lyonsville Sunday school are rehearsing for Children's Day exercises to be given in the church on Sunday evening, June 26, at 8 o'clock, standard time. A fine program is being arranged. All come and bring your friends.

The famous Tom Sawyer Wash Suits for Boys.
S. COHEN'S SONS.
331 Wall Street, Kingston, N. Y.
—Advertisement.

IDLE HOUR INN

ON ASHOKAN BOULEVARD AT WEST HURLEY.

Free Dancing Tonight

And SUNDAY Evening
From 7 until 12 o'clock

Dances will be held every Saturday and Sunday evening.

A BATH IN EVERY HOME

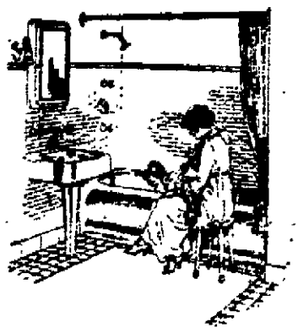

EVERY American home is entitled to the most modern equipment to promote cleanliness, insure health and create the true home feeling of comfort and contentment.

A CALL at our showroom will not only convince you that you can afford a modern bathroom, but that you cannot afford to be without one.

"YOUR PLUMBER"

JUNE—
The Month of Brides

Appropriate Wedding Gifts
Gorham Silverware
Hawkes' Cut Glass

We have a large assortment in both of these departments.

Forsyth & Davis, Inc.

307 WALL STREET. PHONE 708.

RELIABLE CLOTHING HOUSE
FULL LINE OF LADIES' AND GENTS'
UP-TO-DATE CLOTHING
For Cash or Liberal Payments
I. BERGER, Manager
29 Broadway. Tel. 1924. Kingston, N. Y.
Above Postoffice : Downtown : Room 4.

New Lyric Theatre

ONLY MOTION PICTURE HOUSE OPEN DOWNTOWN.
New Ventilation, 25 degrees lower inside than outside.
All Different Improvements.
OPEN EVENINGS.
FIRST PERFORMANCE 7:30 and 9:00.
Matinee Saturday and Holidays.

Cuticura Soap Complexions Are Healthy

INCREASED RANGE OF VISION

The Toric lens is most comfortable and gives added range of vision. Let us show you.

S. STERN
Optometrist and Mfg. Optician
38 Broadway, Kingston, N. Y.
(Downtown.)
Established 1890.
Phone 127-W.

Have you a Barth heavy-strapped Roast Pan in your kitchen? If not—why not? Your dealer has them—if he cannot supply you, give us his name and the size pan desired.

BARTH & SON
Cooper Square, New York City,
and Kingston, N. Y.

C. V. L. PITTS & SONS
Watch, clock and jewelry repairing. Hand engraving. Eye glasses repaired.
314 WALL STREET.

NOTICE TO CREDITORS—In pursuance of an order of Hon. George F. Kaufman, Surrogate of Ulster County, notice is hereby given, according to law, to all persons having claims Abraham Freeman, late of the City of Kingston, County of Ulster, deceased, testate, to present the same with the vouchers in support thereof, to the undersigned Lillian V. Freeman of Kingston, New York, and Henry W. Freeman, of New York, the executors of the estate of said deceased, at the law office of Charles W. Walton, 280 Wall street, in the said City of Kingston, on or before the 5th day of November, 1921.

Dated April 29th, 1921.
LILLIAN V. FREEMAN and
HENRY W. FREEMAN,
Executors of the Estate of Abraham Freeman, Deceased.
Charles W. Walton, Attorney, 280 Wall street, Kingston, N. Y.

NOTICE TO CREDITORS—In pursuance of an order of Hon. George F. Kaufman, Surrogate of Ulster County, notice is hereby given, according to law, to all persons having claims against Andrew J. Bellinghoff late of the City of Kingston, County of Ulster, deceased, intestate, to present the same with the vouchers in support thereof, to the undersigned Josephine A. Bellinghoff and Margaret Bellinghoff, the Administratrices of the estate of said deceased, at 12 East Strand, the office of Robert G. Groves, their attorney, in the said City of Kingston, N. Y., on or before the 28th day of September, 1921.

Dated March 28th, 1921.
JOSEPHINE A. BELLINGHOFF,
MARGARET BELLINGHOFF,
As Administratrices.
Robert G. Groves, Attorney, 12 East Strand, Kingston, N. Y.

NOTICE TO CREDITORS—In pursuance of an order of Hon. George F. Kaufman, Surrogate of Ulster County, notice is hereby given, according to law, to all persons having claims against John L. Schultz, late of the Town of Esopus, County of Ulster, deceased, testate, to present the same with the vouchers in support thereof, to the undersigned Charles E. Schultz, the Executor of the estate of said deceased, at his residence, Ulster Park, Ulster County, New York, on or before the 20th day of September, 1921.

Dated March 11th, 1921.
CHARLES E. SCHULTZ
As Executor of Will of John L. Schultz, Deceased.
V. B. Van Wagonen, Attorney, Kingston, N. Y.

NOTICE TO CREDITORS—In pursuance of an order of Hon. Walter N. Gill, Surrogate of Ulster County, notice is hereby given, according to law, to all persons having claims against Herman Marbletone, late of the City of Kingston, County of Ulster, deceased, testate, to present the same with the vouchers in support thereof, to the undersigned, Minnie Marbletone, the Executrix of the estate of said deceased, at No. 107 Main Street, in the said City of Kingston, New York, on or before the 15th day of June, 1921.

Dated December 11th, 1920.
MINNIE MARBLETONE,
As Executrix of Will of Herman Marbletone, Deceased.
V. B. Van Wagonen, Attorney, Kingston, N. Y.

Good Printing

THE kind of printing that pays dividends is the kind you should have. Pale, muddy, poorly arranged printed matter is worse than none. The quality of your business is often judged by the quality of your stationery—inferior printing gives an impression of cheapness that is hard to overcome, while good printing carries with it a distinctive suggestion of quality.

We produce only Quality Printing. Whether you want an inexpensive handbill or a letterhead in colors, if you order it from us you will be sure of getting good work. We have the equipment and the "know how" that enables us to produce really good printing—printing that impresses people with the good taste of its users. That is the only kind of printing that

Pays

Graduation and Wedding Gifts

We have used our years of experience to guide us in the selecting of our stocks for this graduation and wedding season, and that we have fully anticipated your requirements in each of the lines we carry will be amply borne out when you once inspect the host of beautiful gift things we have provided. Here you will meet with everything worth while in diamonds, watches, jewelry, clocks, silverware, cut glass, toilet, manicure and brush sets, etc.

Oppenheimer Bros., Inc
578 BROADWAY.

KINGSTON SAVINGS BANK
273 Wall St., Kingston, N. Y.
MYRON TELLER, President
GEORGE BURGEVIN,
V. B. VAN WAGONEN,
Vice-Presidents
CHARLES TAPPEN, Treasurer
JAMES A. BETTS, Counsel.
TRUSTEES
James A. Betts, Ervin E. Norwood
George Burgevin, Abram D. Rose
Zadoc P. Boice, Charles Tappen
Sam Bernstein, Myron Teller
Everett Fowler, V. B. Van Wagonen
John E. Kraft, Levan S. Wiane
Delancy S. Mathews
Resources, Jan. 1, '21. $5,737,000
Money loaned on Bond and Mortgage. Interest payable semi-annually.
Interest on deposits compounded semi-annually.

RONDOUT SAVINGS BANK
20 FERRY ST.
J. GRAHAM ROSE,
President.
DEPOSITS $5,000,000
Interest at rate of 4 per cent. per annum was declared for six months ending Dec. 31, 1920.
OPEN 10:00 A. M. to 3:00 P. M.
SATURDAY 9:00 to 12:00.

THE PEOPLE OF THE STATE OF NEW YORK—By the Grace of God. Free and Independent.

To Esther Irene Williams residing at County Poor Farm, Delaware County, New York; Melvin Williams residing at Olivebridge, New York; George V. S. Williams residing at 30 South Street, Morristown, New Jersey; Benjamin F. Williams, residing at Princess Anne, Maryland; Mary L. Williams residing at 548 West 150th Street, New York City, New York; Jennie V. S. Robertson residing at Lakewood, New Jersey; James Williams, residing at Catskill, New York; Mattie Waite residing at Red Creek, Minnesota; "Mary" Williams Stock, the name "Mary" being fictitious, her real name being unknown of Leona, New Jersey, she being an heir at law of William H. H. Williams, a deceased brother of the decedent; George Happy, if he be living, whose place of residence is unknown and cannot after due diligence be ascertained, or if he be dead, the widow, heirs at law, next of kin and personal representatives of the said George Happy; Chauncey Happy, if he be living, whose place of residence is unknown and cannot after due diligence be ascertained, or if he be dead, the widow, heirs at law, next of kin and personal representatives of the said Chauncey Happy; Bird Happy, if he be living, whose place of residence is unknown and cannot after due diligence be ascertained, or if he be dead, the widow, heirs at law, next of kin and personal representatives of the said Bird Happy; the widow, heirs at law, next of kin and personal representatives of William H. H. Williams, deceased, the husband, heirs at law, next of kin and personal representatives of Mary Elizabeth Lane, deceased, the husband, heirs at law, next of kin, and personal representatives of Anna Hannah Happy, deceased, the husband, heirs at law, next of kin and personal representatives of Martha Jane Wood, deceased, the widow, heirs at law, next of kin and personal representatives of Robert F. Williams, deceased, the widow, heirs at law, next of kin and personal representatives of George Marshall Williams, deceased, the widow, heirs at law, next of kin and personal representatives of Sherwood Amos Williams, deceased.

You and each of you are hereby cited to appear at a Surrogate's Court to be held in and for the County of Ulster at the Surrogate's office in the City of Kingston in said County, on the 20th day of June, 1921, at ten o'clock in the forenoon of that day, why the last Will and Testament of Sabrina Williams, late of the town of Shandaken, Ulster county, deceased, should not be admitted to probate and recorded as a Will of real and personal estate in the matter of the estate on the petition of Montgomery Shultis of the town of Red Oaks Mills, Ulster County, New York, the Executor named therein.

In Testimony Whereof we have caused the seal of said Surrogate's Court to be hereunto affixed. Witness Hon. George F. Kaufman, Surrogate of said County, at the office of Kingston, the 20th day of May in the year of our Lord one thousand nine hundred and twenty-one.

DANIEL M. TODD,
Clerk of the Surrogate's Court.
(L.S.)
JOHN W. HICKEY,
Attorney for Executor,
Office and Post Office Address
Ulster County Savings Bank Building
Kingston, New York.

STATE OF NEW YORK
Office of the Secretary of State.
THIS CERTIFICATE proved in duplicate hereby certifies that THE SHEFFIELD COMPANY, a domestic corporation, filed in this office on the 19th day of May, 1921, papers for certain amendments of its certificate of incorporation, which amendments have complied with section 10 of the Stock Corporation Law, and that the certificate, with such amendments, has been duly filed.
WITNESS my hand and the seal of office of the Secretary of State at Albany, this twelfth day of May, one thousand nine hundred and twenty-one.
(L.S.)
EDWARD J. LAMBERT,
Deputy Secretary of State.

SPEEDING AUTO INJURED FOUR

When it Upset New Ford Sedan of Ezra B. Hallenbeck on Saugerties Road Friday Night—Sheriff Pursued Auto Wreckers.

Friday evening Ezra B. Hallenbeck, a marine engineer residing at No. 15 Adams street, took a party of three friends out for a spin in his new Ford sedan. While near the Mountain View House on the Saugerties road, another car in which four young men were riding, hooked into the Hallenbeck car upsetting it, and injuring the four occupants.

The car that caused the damage did not stop. Sheriff Kolts, when notified of the accident, sought to locate the car that caused the wreck, but the last they heard of the speeding car was when it passed Glasco.

The injured four were conveyed into the Mountain View House and Dr. Quinlan summoned, who dressed their injuries. The city ambulance was also summoned, but was not needed.

This morning it was stated that Mr. Hallenbeck was not badly injured. The other three in the car were Mrs. Elvina Salladin of No. 11 Meadow street, her daughter Miss Elvina, and Miss Alice Decker of No. 58 Hunter street.

Miss Decker is confined to her bed today with an injury to her side. Miss Elvina Salladin was badly cut about the face with flying glass and her mother was also injured, but not seriously.

The Hallenbeck car was badly wrecked. The party were brought back to Kingston in another automobile.

FINANCIAL AND COMMERCIAL

New York, June 4.—There was no special feature to the trading at the opening of the stock market today, price changes being mixed and generally confined to narrow limits. The sugar stocks were firm, but Cuban Cane Sugar sold down ⅛ to a new low for the year of 14¼. The preferred also yielded ½ to 42½. American sugar sold up ⅜ to 79 and American Beet Sugar rose to 31¾. Steel Common yielded ⅜ to 79¾. Crucible rose ½ to 65½. General Asphalt was under pressure falling 1½ to 65½. California Petroleum was weakest of the oils falling 2 points to 39. Royal Dutch fell 1 point to 58¾. Mexican Petroleum sold at 148¾. The motors were slightly higher, but the entire stocks continued to show an easy tone. There was little doing in the rails.

Wirth's Test Postponed.

By Telegraph to The Freeman.

Berlin, June 4.—The crisis threatening the Wirth government over its domestic program was postponed today. The coalition parties decided not to press for a vote of confidence which might imperil the official life of the ministry. Supporters of the government who desired a postponement of the vote admitted that a majority for the chancellor could not be assured. The representatives of the German people's party were neutral while the attitude of the Independents and the German Nationalists was uncertain. It is expected that the reichstag will adjourn soon.

OLIVE BRIDGE.

Olive Bridge, June 4.—The Sunday school, under the direction of Miss Edna Merrihew, is preparing a the program for Children's Day. Paul A. Thompson will assist in the services with the cornet. The services will be held Sunday, June 12, at 11 o'clock, standard time. The public is cordially invited.

Paul A. Thompson, son of the pastor, the Rev. G. W. Thompson, with his wife and infant daughter, are now at the parsonage for a prolonged visit.

Saugerties Ferry Next Week.

Work of dredging the slip on the Tivoli side of the river is about completed and it is expected to start the ferryboat on the Saugerties-Tivoli route some day the coming week. The new boat, which is only a few feet shorter than the Transport of the Kingston-Rhinecliff line, will carry about 14 autos and will fill a long felt want of the business men of Saugerties and the upper section of Dutchess county as well as of tourists.

Polish Insurgents Active.

By Telegraph to The Freeman.

Berlin, June 4.—Polish insurgents have opened heavy firing all along the Silesian front, following a brief lull in the hostilities said advices from Oppeln today. The Poles have captured Turawa from the German volunteers who evacuated the town after losing ten men in killed and wounded. Polish armored trains are bombarding the town of Slawa.

MED.

BROTHER FIREMEN.

You are cordially invited to attend the funeral of Private James A. Moran to be held Monday morning, June 6. Meet at Union Hose Co. No. 5 at 9 a. m. in fatigue uniform or dress.

(Signed) WM. KEATING, Foreman.

Rondout K. of C.

You are requested to meet at the home of J. Monday, June 6, at 2:30 p. m. and repair to the home of our late brother, James A. Moran, 219 East Chirton street. Brother Moran's body arrived from France Friday, June 3.

JOHN C. MAHONEY, G. K.

TELEPHONE 388
JAMES V. HALLORAN
FUNERAL DIRECTOR AND EMBALMER
97 East Strand, Kingston, N. Y.

START CREAMERY CAMPAIGN JUNE 10

The committee in charge of the campaign to raise locally the sum of $25,000 to insure a creamery in the city of Kingston in accordance with the proposition made by the Dairymen's League Cooperative Association, held a meeting Friday evening.

Farm Bureau Manager E. L. Chase is chairman of the committee, whose other members are: Matthew T. E. DeWitt, Hurley; Ray Elmendorf, Hurley; Jesse DuBois, Marbletown; Robert Harder, Mount Marion; Dennis Sheehan, Mount Marion; H. Clinton Finger, Mount Marion; John Boice, Sawkill.

The campaign will open Friday, June 10, and will continue two weeks. The campaign will be started with community sings, which will be under the leadership of Harry M. Eppes of Accord.

The first meeting of the campaign will be held at the Reformed Church at Old Hurley on Friday evening, June 10. On Tuesday evening, June 14, a meeting will be held at the church hall at Mount Marion. Other meetings will be announced later.

Chester Young, of Napanoch, whose long familiarity with the Dairymen's League and the Cooperative Association makes him particularly well qualified to speak, will be present at both meetings and will explain the methods of financing Dairymen's League creameries, and the meetings will start the campaigns in the respective communities.

Eighty-five creameries are operated by the Dairymen's League, which is the second largest handler of milk in the country.

ABOUT THE FOLKS.

The Misses Rose Schussler and Claire Goldpaugh are visiting relatives and friends in Brooklyn and Bayonne, N. J.

Word has been received in this city that congratulations are being extended to Mr. and Mrs. Ralph W. Rhodes of Queens, Long Island over the birth of a son on Sunday, May 29th. Mrs. Rhodes was formerly Miss Myra D. Walker of this city.

HOLY NAME SMOKER

At St. Peter's Hall Next Monday Evening.

A mighty clan of men will gather at St. Peter's Hall for an evening of wholesale masculine enjoyment. On Monday evening, June 6, at 8 o'clock, an entertainment of a high class order has been prepared by the committee, including boxing bouts, vaudeville and musical numbers. Refreshments of a high order will be served by Casper Ketterer. Cigars, pipes and cigarettes are included in the evening's jollification. Music will be furnished by Balfe's and Shurter's orchestra throughout the evening. All combined are expected to make next Monday evening long to be remembered. The proceeds of the smoker held under the auspices of the Holy Name Society will go toward the jubilee fund of St. Peters' parish. All men parishioners and their male friends are expected to be present.

REAL ESTATE TRANSFERS.

Deeds Recently Recorded With the County Clerk.

The following deeds have recently been filed in the office of the county clerk:

Sarah A. Maxon of Kingston to Martin L. Spencer and wife of Kingston, a parcel of land on Johnson avenue. Consideration $1.

Margaret Hughes of the town of Shawangunk to George E. Harris of Walden, a parcel of land in the town of Shawangunk. Consideration $1.

Arthur J. Fuller and Henry Fuller of the town of Saugerties to Richard B. Coriell, Jr., and wife of Jersey City, a parcel of land at Glasco. Consideration $1.

"Lake McGluke" Dead.

By Telegraph to The Freeman.

Cincinnati, Ohio, June 4.—James S. Hastings, humorist, known throughout the country as "Lake McGluke," died early today at Good Samaritan Hospital. His widow, Mrs. Rose Hastings, and one son survive. Mr. Hastings was born in Lowell, Mass., fifty-three years ago.

Humid Weather For Oarsmen.

By Telegraph to The Freeman.

Princeton, N. J., June 4.—Humid, though threatening weather greeted the oarsmen of Princeton and California here today as they prepared for their eight oared race on Lake Carnegie. The race will be rowed over the same course on which Hennie Leh's "B" crew defeated the navy and Harvard and Leh's crew will oppose the Native Sons.

Shot A Steer!

Officer Reardon Friday evening shot one of Ford's steers that had injured its leg on McEntee street.

OUR
PARTIAL PAYMENT PLAN permits you to purchase conservative securities with an initial deposit of only $10.00. Particulars furnished.
EDWARD E. ADAMS & CO.
25 BROAD ST., NEW YORK CITY.

Established 1898
C. D. HALSEY & CO.
Members of
New York Stock Exchange.
27 Williams St., New York City.
Investment Securities
BRANCH OFFICE
140 FAIR ST., KINGSTON, N. Y.
GEO. C. BROOKS,
Resident Manager.
Telephone 336.

BEER ORDERS TO SWAMP DRUGGISTS

By Telegraph to The Freeman.

Washington, June 4.—Preliminary reports from prohibition officers, gauging the possible demand upon druggists for medicinal beer, as soon as the beer sales are legalized by regulation, indicate that druggists will be swamped with more orders than they can handle.

Officials expect that the breweries will be forced to run full speed for a few weeks, after the official permits to manufacture the "high voltage" beer are issued. Officials report that druggists generally have been stormed with requests for beer, since the Palmer ruling, lifting the lid from malt liquors for the sick.

Revenue Commissioner Blair today continued his study of the new beer regulations with a view to putting them in final form in a few days. Some of the provisions are undergoing slight revision, to make a clearer definition of the rights of brewers, and to remove certain inequalities which might have been imposed by the tentative draft of rules, previously drawn.

Commissioner Blair will have a conference with Secretary of the Treasury Mellon before affixing his signature to the regulations as questions of policy are involved. Officials said today that there should be no delay in making the regulations effective.

SOCIETY NOTES.

Hornbeck-Terwilliger.

Benjamin R. Hornbeck of Kripplebush and Miss Adrien Terwilliger of The Vly were married at the parsonage at Olive Bridge, Thursday, June 2.

Cashin-Phillips.

Mrs. Edythe E. Phillips and E. LeRoy Cashin were united in marriage this morning at the rectory of St. Mary's Church the Rev. John J. Hickey officiating. The attendants were Miss Olive Cashin and Jerome Cashin.

Adler-Sirote.

Max Adler of New York city and Miss Mollie Sirote of No. 92 Broadway were united in marriage on June 2 by Special City Judge Augustus Shufeldt. The witnesses were DuBois J. Gillette and John L. McKinnon.

Seeleys Tendered Reception.

Friday evening the congregation and a number of invited guests tendered the Rev. Dr. and Mrs. Frank B. Seeley a reception in the Fair Street Reformed Church, of which Dr. Seeley has been pastor for a number of years, in honor of their twenty-fifth wedding anniversary. The reception came as a complete surprise to Dr. Seeley and his wife. Dr. Seeley had been asked if the Bible Class of the church could hold a reception for the congregation, and approved of the idea, not knowing that it was for himself and wife that the reception was planned. A very pleasing program was rendered during the evening. Arthur Wicks on behalf of the congregation presented Dr. and Mrs. Seeley with one large and four smaller solid silver Tiffany flower vases on which was suitably engraved "B and S. 1896–1921". Refreshments were served during the evening, and the event will long be pleasantly remembered by those present.

Twenty-fifth Wedding Anniversary.

Mr. and Mrs. James S. McPherson today celebrated their twenty-fifth wedding anniversary at their home No. 892 Hudson avenue, Albany, and a large number of members of their families and friends joined in extending them many congratulations. They were married on June 4, 1896, at the home of Mrs. McPherson's mother, Mrs. Sarah M. Burhans, at Lake Katrine by the Rev. John G. Van Slyke, pastor of the First Reformed Church.

Among those who attended the celebration were Mrs. Burhans, mother of Mrs. McPherson, and the latter's sisters, with their families, Mr. and Mrs. Richard Ten Eyck and daughters of Albany; Mr. and Mrs. William Robinson and daughter of Jersey City, N. J.; Mr. and Mrs. Adrian B. Courtney and children of Hempstead, Long Island, and Miss Catherine Burhans of Lake Katrine. Mr. McPherson is a native of Hurley and graduated from Kingston Academy. He studied law in the offices of Judge Clearwater and after his admission to the bar removed to Albany where for many years he has been a valued member of the legal staff of the state comptroller's office, serving through all administrations. Both Mr. and Mrs. McPherson have many friends in this city and vicinity.

Detour At Rosendale.

By Telegraph to The Freeman.

Albany, June 4.—While repairs are being made the Rosendale village highway has been ordered closed by Highway Commissioner Herbert S. Sisson from station 315 leading to the Wallkill Valley railroad freight yard to station 556-34 at the south corporation line. For traffic from New Paltz and Hilton the detour is as follows: Start at station 58 at Tillson post office on the Rosendale-Ferraris bridge road. Thence easterly about one third of a mile. Turn to left or north for about one and one quarter miles, thence westerly along the Rondout creek road for one and one half miles to station 565 at St. Peter's Church on road 1419.

At Wurts Street Baptist Church.

The Rev. Andrew W. Mayer, pastor of the Emanuel Baptist Church of Batavia, N. Y., will occupy the pulpit of the Wurts Street Baptist Church at the morning and evening services tomorrow, as a candidate for the pastorate of the Wurts Street Church. The Rev. Mr. Mayer is highly recommended as a preacher of great ability. All members of the church and congregation and friends are invited to attend both services.

JOSEPH LONG ATTEMPTS LIFE

Found In Hallway On North Front Street By Officer Fout Friday Night, And Rushed to Hospital—Had Drunk Iodine.

Joseph Long, 25 years old, of No. 99 DeWitt street, was found groaning in the hallway at No. 120 North Front street Friday evening about 11:20 o'clock by Policeman Fout, who sent in a call for the police ambulance to convey the man to Kingston City Hospital. Before the ambulance arrived, however, Sheriff Kolts arrived in his car and took Long to the hospital, where Dr. A. A. Stern applied a stomach pump.

This morning it was stated that Long's condition was still serious. He had drunk iodine and but for the prompt action of the physician in using the pump and applying other remedies he would have succeeded in his attempt to end his life.

In Long's pocket was found a letter addressed to his mother in which he stated he intended ending his life.

THE JOINERS.

News of Interest to Members of Fraternal Societies.

Rondout Lodge, No. 343, F. & A. M., will confer the third degree on a class of fellowcraft at its stated communication Monday evening. Refreshments will be served and a social hour held at the close of the meeting.

Legion Field Meet Today.

By Telegraph to The Freeman.

Philadelphia, June 4.—The second annual track and field games of the American Legion, including army, navy and marine corps championships and open handicap events was the feature at Franklin field hre today. Scores of athletes were ready for competition and many champions were scheduled to perform, among them Earl Thompson and Frank Loomis, stellar hurdlers, Allan Woodring, Syracuse sprinter and Harold Cutbill, of Boston, national indoor one mile champion.

Hardings Off For Valley Forge.

By Telegraph to The Freeman.

Washington June 4.—The president and Mrs. Harding left Washington early this morning for a week end motor trip to Valley Forge, Pennsylvania, where they will be the guests of Senator and Mrs. Philander C. Knox at Valley Forge farm.

Catholic Charities Meeting.

A meeting of the Ulster County committee of Catholic charities will be held at the Knights of Columbus hall, Sunday afternoon at 3 o'clock. The Rev. John McCahill, in charge of social activities, will be present. The several committees will make their reports.

Bankruptcy Hearing.

There was a hearing Friday afternoon before Referee in Bankruptcy Amos Van Etten in the matter of Irving Hornbeck, bankrupt. Augustus Shufeldt was appointed trustee.

Ball Game Was Postponed.

The ball game between Schools No. 5 and 3 for the grammer school championship of the city was postponed Friday afternoon to Monday afternoon at Hasbrouck Park.

INGRAHAM FOUND GUILTY OF MURDER

A jury in supreme court in Poughkeepsie Friday afternoon brought in a verdict of guilty of murder in the first degree in the case of Nathaniel Ingraham who killed his six year old daughter on February 28 last. Ingraham was sentenced to death in the electric chair the week of July 17. The daughter was choked to death by the father.

MATTERS BEFORE THE SURROGATE

In surrogate's court a petition has been filed for the probate of the last will and testament of Adelbert Wolven, late of the town of Woodstock. Eliza Catherine Scribner is named as the executrix and is the petitioner. The value of the estate is $500 real and $10 personal. Van Etten & Cook are attorneys for the petitioner.

Banker's Convention Ends.

By Telegraph to The Freeman.

Buffalo, N. Y., June 4.—Delegates to the convention of the National Association of Reserve City Bankers closed their business sessions here with the election of these officers: President Charles Howard Wakefield of New York; vice-president, George R. Rodgers of the Manufacturers and Traders National Bank, Buffalo; secretary and treasurer, James E. Mead, Kansas City, Mo; directors, Howard E. Boyce of Baltimore; J. William Hardt of Philadelphia; Walter W. Head of Omaha; G. N. Hitchcock of St. Louis and George P. Pitman of Dallas, Texas. Kansas City was chosen as the next convention city.

"Big Ten" Field Meet Today.

By Telegraph to The Freeman.

Chicago, June 4.—Athletes from universities throughout the central states will compete this afternoon on Stagg Field in the 1921 western inter-collegiate track and field championship. Every member of the "big ten" will be represented, while Notre Dame, University of Missouri, Iowa Agricultural College, Michigan Aggies and several other institutions are expected to cut in on the points. Illinois is the favorite to win, but Wisconsin is regarded as a dangerous contender and Michigan stands out as a "dark horse."

Two Traffic Cases.

F. L. Anderson was arrested Friday evening by Officer Fout on a charge of parking his car on Wall street over the time period. A hearing will be held later.

Robert J. Moran was arrested Friday by Officer Soper on a charge of speeding 28 miles an hour. A hearing will be held later.

Famous French Soldier.

Antoine de la Mothe Cadillac was a famous French military officer and explorer and the founder of Detroit. He was born about the year 1660 and died in 1730. His landing on the site of the present city of Detroit was made July 24, 1701. After founding the settlement, he remained there until 1711. He was later governor of Louisiana for five years, returning to France, where he died.

13 DEAD 24 HOUR TOLL IN IRELAND

By Telegraph to The Freeman.

Dublin, June 4.—Thirteen persons have been killed in Irish disorders in the past twenty-four hours. One victim was a young woman who was shot to death while watching a cricket match on the grounds of Trinity College, Dublin. Her assailant is unknown. She was a student at the college.

A sensational attempt was made to liberate the Sinn Fein prisoners in the Belfast jail. Three Republicans disguised as British officers demanded the keys. The warders' suspicions were aroused and the alarm was given just in time. In the meantime the prisoners inside had overpowered their guards and were waiting for the doors to be unlocked. Fighting broke out in the prison but soldiers quelled it.

ODDS AND ENDS.

The regular monthly meeting of the Ladies' Aid Society of St. James's M. E. Church will be held on Monday evening, June 6, at 8 o'clock, in the church parlors. Members of Circles No. 5 and 6 will be the hostesses of the evening.

LOCAL DEATH RECORD.

Recent Deaths and Funerals of Persons in This Vicinity

Augustus F. Juilliard who resided alone on a farm, next to the Wynkoop place on the upper road at Churchland, town of Saugerties, was found dead in bed Friday morning.

THE VLY.

The Vly, June 4.—The song service last Thursday was well attended. After the service the Sunday school was reorganized. Charles Lockwood was elected superintendent and Arthur Trowbridge assistant. Theodore Palen was elected secretary, and Mrs. James Palen treasurer. Miss Fayetta Knight has been the faithful and efficient superintendent for some time and a great help to the work of the church in general. As she is going away from the community, we trust others will be more interested to help in the work. The next song service is announced for Thursday evening, June 16, and is to be followed by an ice cream social in the hall.

Charles Yeager Jailed.

Charles Yeager was brought to jail Friday evening from the town of Wawarsing having been arrested on a bench warrant issued on an indictment by the grand jury some time ago for doings of an immoral character. He will be arraigned in county court which convenes next week to plead to the indictment.

P. R. R. Asks Long Lease.

By Telegraph to The Freeman.

Washington, June 4.—The Pennsylvania Railroad Company today applied to the interstate commerce commission for authority to lease the railroad and property of the Pittsburgh, Cincinnati, Chicago and St. Louis Railroad Company for 999 years from January 1, 1921.

The Sowers.

While young men are busy sowing wild oats, older ones are growing sage.—Ashland (Mo.) Bugle.

GERMANS ASK WAR SHIP VALUE

By Telegraph to The Freeman.

Paris, June 4.—A German delegation appeared before the reparations commission today and asked that the value of seized German ships be estimated upon shipping prices prevailing at the time of the armistice and not those prevailing at present. The price of shipping at the time of the armistice was much higher than at present for ship were at a premium. Since peace was declared the price of ships has plunged to a low figure.

Questions affecting the former German ships seized by the United States were not discussed. The members of the reparations commission indicated that they will not permit the Germans to place onto their indemnity account the German shipping seized by the United States because the United States never ratified the treaty of Versailles.

LAKE KATRINE

Lake Katrine, June 4.—The Children's Day program to be given Sunday afternoon at 3 o'clock by the school is as follows:

Chorus—A Day of Praise ..School
Responsive Reading and Prayer....
The Rev. J. Stekoteo
Recitation—A Talk With Flowers..
Susie Wieman
Chorus—Christ and the Children...
School
Exercise—Flower Girls .....
Primary Classes.
Solo—Safe in His Arm.....
Katherine Brink.
Recitation .....Louise Knox
Song—Because He First Loved Me.
Mrs. Burger's Class.
Exercise—The Rose Green.....
Mrs. Kieffer's Class.
Piano Solo..... Grace Plummer
Solo—O Master Let Me Walk With Thee .....Lena Henninger
Address.
Chorus—In Life's Bright Summer..
School.

Mr. Stekoteo would like to meet the parents who have children to be baptized, before the service.

TABASCO.

Tabasco, June 4.—The Rev. G. W. Budd of Kerhonkson, with an auto load of people, surprised the pastor at the service at the school house last Tuesday evening. He kindly consented to preach for the pastor, which was much appreciated. The next service will be held Tuesday evening, June 14.

Honey Mentioned in Bible.

There are references to honey in the Bible, in the sacred books of the Hindus and in the Koran. In the Far East new honey has for ages been esteemed as a laxative and old honey as an astringent. Honey was one of the materials which the Egyptians used in embalming, and others of the ancients used it as a food preservative. There was a considerable traffic in bird's eggs and eggs packed in honey were shipped long journeys.

No Tides in the Great Lakes.

There are no recognized tides in the Great Lakes similar to what occur in the oceans, for the reason that those bodies of water are too small and irregular. Occasionally, however, tidal waves occur in one or more of the lakes, due to atmospheric conditions, such as great differences in atmospheric pressure and the prevalence of gales.

Hudson Super-Six Again Reduces Prices

Second Reduction in Eight Months

Prices of all Super-Six models are again lowered. Last fall a reduction of $200 to $450 was made. Effective June 2nd a further reduction of $150 was made on all models. The new prices, f. o. b. factory, are now as follows:

SEVEN-PASSENGER PHAETON	$2250
FOUR-PASSENGER PHAETON	2250
CABRIOLET	2850
COUPE	3125
SEDAN	3250
TOURING LIMOUSINE	3475
LIMOUSINE	3850

PETER A. BLACK
EAGLE GARAGE,
Tele. 1083. Main St., Kingston, N. Y.

ALL PROMISE FAMINE RELIEF

Hubbard, In Mission, Y. M. C. A. And Relief Work In China For Years, Addresses Ministers And Women's Clubs—Chinese Farmer Industrious But Deforestation And Rains Often Make Season's Labor Unproductive.

Famine conditions in China were set forth clearly before the members of the Federation of Women's Clubs at their meeting Friday afternoon and later in the day before the members of the Kingston Ministerial Association, all of whom promised H. W. Hubbard, the speaker, to do their part in raising funds for the relief of the famine-stricken country.

Joseph M. Schaeffer, cashier of the State of New York National Bank, has been chosen treasurer of the local committee and all contributions may be sent to him.

Mr. Hubbard, a native New Englander whose home is at White Plains, N. Y., has spent nine years in China as a secretary of the Y. M. C. A. and as a member of the American Board of Missions. For two years he was engaged in famine relief work, handling about $40,000 of Chinese government funds in addition to American contributions and for his work in behalf of the famine sufferers he received a decoration from the Chinese government which in this way was able to express its appreciation of his services.

The present famine began three years ago following a drought which destroyed practically all crops. Drought conditions for several years before had raised havoc with crops and in that time practically the entire food surplus of the country had become exhausted. The past three years have been frightful for everyone in China and deaths have been greater than during any previous famine period.

Conditions in the Province of Chihli, where Secretary Hubbard was stationed during his residence in China, have become acute and the China Famine Fund has made public the following cablegram to Thomas W. Lamont, its chairman, from United States Minister Crane at Peking:

"Drought in Chihli covering about twenty per cent entire farming area. Almost total loss spring crop. This means aid must continue until summer crop August to two million people now receiving aid. Imminent danger starving people other provinces devouring growing grain unless helped. This situation makes more urgent request additional funds."

Mr. Hubbard explained that the population throughout China is principally agricultural. China is so densely populated that the average amount of land to each individual is one acre. Villages are close to each other and in but a few villages are there any industries. The farming methods are antiquated and the people in most sections can raise hardly more than enough for their own bare subsistence. Therefore when there is a crop failure the reserve food supply of the country is exhausted quickly. Means of transportation are also primitive so that great difficulty is experienced in moving food supplies to a famine-stricken province from a section which has been more fortunate. However, for the past five years the crop failure has been almost universal throughout all provinces.

Droughts usually last until all possibility of raising the seasons crops has passed and then come heavy rains which result in widespread disaster. The disastrous results from the heavy rainfalls is due to the deforestration which has been going on for many years. The soil on the hills and mountains has been denuded and even in low-lying sections which formerly were productive in dry weather the soil has become dry. Reforestration has been going forward for some years under direction of the Chinese government with the aid of Americans but trees do not grow over night and meanwhile the people are without food and are starving.

The Chinese farmers are industrious but in the face of famine their industry has counted for nothing and in the famine district are thousands of farmers, women and children who have died of hunger. In some of the worst affected districts child life virtually has disappeared and the horrors of the situation cannot be overstated, according to the American committee in Peking, which reports that there is "unspeakable suffering." Dr. Soa-Ke, the Chinese minister to the United States, who has just completed a long speaking tour for the American committee, describes the burden in the country which he represents as too heavy for any nation to bear alone. Ten foreign mission boards and interdenominational religious organizations have appealed to Mr. Lamont and the American committee to continue their work unabated until August, basing their action upon the fact that much of the good done to date will be lost until relief is provided from America.

Ulster county farmers can appreciate what it means to China to have had the drought destroy the three succeeding crops since the autumn of 1919 and to have the average rainfall decrease from 25 inches to less than three inches. One does not have to be a farmer, however, to realize what it means to use as food substitutes a mixture of chaff and water, willow leaves and bark of trees, or soft rock ground and mixed with water to be eaten always with fatal results.

The city ministers will undertake the campaign to raise funds for the relief of starving China from their respective pulpits on Sunday.

OUR DAILY PATTERN.

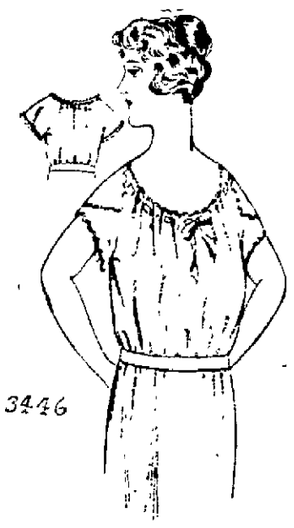

A Pleasing Model.

Pattern 3446 is here illustrated. It is cut in 3 sizes: Small, 32-34; medium, 36-38; large, 40-42 inches bust measure. A medium size will require 4¼ yard of 36 inch material.

Crepe, crepe de chine, linen, cambric, batiste, dimity washable satin and silk may be used to make this style.

A pattern of this illustration mailed to any address on receipt of 12c in coin or 1c and 2c stamps by the Pattern Department, The Freeman, Rondout, N. Y. Be sure to state size wanted.

Catalogue Notice.

Send 12c in coin or stamps for our up-to-date fall and winter 1920-1921 catalogue, containing 550 designs of Ladies', Misses and Childrens Patterns, a concise and comprehensive article on dressmaking, also some points for the needle (illustrating 3c of the various, simple stitches), all valuable hints to the home dressmaker.

Lawn Festival.

A strawberry festival will be held on the Pearl street lawn of the St. James Church next Saturday afternoon, June 11, from 4 o'clock, continuing until 9:30 in the evening, under the auspices of the Queen Esther Circle of the church. Strawberries will head the menu but there will be in addition ice cream, home made cake and candy on sale. The lawn will be appropriately decorated for the function and a score of ladies will be in attendance to serve patrons.

Giants Win.

The Giants defeated the Chester nine by the score of 2 to 6. The line-up for the Giants: J. Zeeh, catcher; G. Horvers, pitcher; R. Horvers, first base; J. McDonald, second base; P. Litus, third base; J. Horvers, right field; W. Litus, center field. The batteries for the Chester Rose and Sickler.

A breakfast or lunch you will surely like

POST TOASTIES

(The Better Corn Flakes)

Made of the hearts of selected white corn, Post Toasties are distinctive in texture and flavor.

Post Toasties come crisp and ready to serve at a moments notice, direct from the triple-sealed package. Especially good with berries and a sprinkle of sugar.

Sold by grocers everywhere

Made by Postum Cereal Co. Inc. Battle Creek, Mich.

THE OFFICE CAT

By Junius

Between Jumps.

Almighty Dollar, thy shining face,
Bespeaks thy wondrous power.
In our pockets makes thy resting place
We need thee every hour.

Nature is indeed wonderful. Listen to what a Chicago lawyer says in a petition:

"That said Mary Ann Wolcott died an infant, 2 or 3 years old, unmarried, intestate, and that she left no husband, child or children."

By paying your doctor when you recover you show him you have no ill feelings.

A customer of this polyum informs us via the telephone that I. B. Worthy is a cook in the Government Indian School at Greenville, Cal.

"Did you hear that Bill was dead?"
"No. What did he die of?"
"Oh, he had lumbago. They rubbed his back with alcohol and he broke his neck trying to lick it off."

An Old-Fashioned Missus.

Mary said a little damn,
In sub-deb-style, you know,
But her mother washed her mouth with soap
In the style of long ago.

Dear Office Cat:

I'm glad to see you writing for the paper again. My little granddaughter who is gettin' over the measles enjoys all the funny pictures every day, and she makes me read your column while she helps around in the cookroom. She thinks you draw all the funnies and wants to know where you took lessons. Our parson likes your poetry, but he has traveled and can figger out what you mean. Well, here comes my old man and I will have to close this time. If you don't get this let me know.

Yours truly,
Mrs. Hy Brow.

This country will be absolutely dry as soon as a new generation of non-consumers can be grown.

In offering his second-hand roadster for sale, a candid advertiser says he has an "excellent reason for selling." They usually do.

If some of these agitators would agitate a hoe on the farm the country would be a lot better off.

If brevity is the soul of wit these new style skirts are doing their bit.

Possibly He Desires to Make Another Touch.

(From Chicago Tribune.)

Personal Information Wanted concerning the address of a Mr. Westerman, who loaned me money while we were stationed in the quartermaster camp at Gleveres, France, June, 1919. C. S. Alling, Y. M. C. A., Waukegan, Ill.

A fellow who walked in his sleep fell out of a thirteen story window in New York the other day. He was cured of the habit.

AT THE HIGH SCHOOL.

Senior Class Puts on Sketch—Ball Team at Millbrook.

Friday morning at the usual high school assembly period, some of the members of the senior class staged another of their clever programs.

The Wrestling Scene from Shakespeare's "As You Like It" was given by five of the class. The members of the cast were as follows: Orlando, Archie DePuy, Charles the Wrestler, Frank Anderson, The Duke, Emil Bonono, Celia, Sarah LeFever, Rosalind Katherine Scholl.

The scene was very well presented, each participant taking his part to perfection.

Lester Reesa spoke on "Troublemakers." His speech dealt with those who are forever making things unpleasant for their fellow-citizens, and contained a good moral for all.

This afternoon, the baseball team is playing in Millbrook, being lined-up against the Thorne Memorial High School team of that place. It is very probable that they will come back with the scalp as they have already done so this season in the game played in this city a few weeks ago.

WOODSTOCK.

Woodstock, June 2.—The Rev. J. T. Nicholas, D. D., will hold in the Reformed Church preparatory service on Saturday at 2:30 p. m. standard time. Communion on Sunday morning at 10 a. m. and preaching at 7:30 p. m., daylight saving time on Sunday. The subject of the evening will be the second of the series on "Gospels and Biographs." Subject, "The Fall and the Flood." A hearty invitation to all.

Ulster Park Church Notes.

The Sunday school will meet at 9:30 a. m. Morning worship at 10:30. The celebration of the Lord's Supper will take place this Sunday at the morning service.

The evening service will be at Glasco Center at 7:30 o'clock. The Lord's Supper will be celebrated at this service also.

Christian Endeavor will meet as usual at both churches.

Disappointment.

Dear me, I wish I had money to burn when I'm not enough to spend it.—London Answers.

FEDERATION OF WOMEN'S CLUBS

(Continued from Page One.)

tive committee have given me most loyal support, every club member has responded to the needs of the hour. I have been the recipient of generous hospitality and many thoughtful considerations. Two years ago I pledged you my service. I have done the best I could, never has there left me the feeling of responsibility, but also I have had the support of staunch workers among every one of you. I wish at this time to express my appreciation and thanks for your loyal support. But I know that the consciousness of your duty well done will be thanks enough. It has not only been an education but a privilege and a pleasure to serve you and I bespeak the same consideration for my successor. May the Federation of Women's Clubs always stand for the highest ideals of American womanhood.

Respectfully submitted,
MRS. NETTIE M. THOMPSON.

On the request of the Rev. F. E. Seeley, who introduced the speakers, those present heard, first-hand of the awful famine conditions in China from a young man, a native of China, a student under the indemnity act of John Hay's time, more recently a student in American Universities and just returned from an inspection of Chinese labor conditions in France, who spoke well and earnestly; and from H. W. Hubbard, nine years a missionary in China, secretary to the foreign Y. M. C. A. board and decorated for his efforts toward Chinese relief work, who urged the American people to make good their past helpfulness by saving from starvation some 2,000,000 from now until the harvest period of August. It was announced that Joseph M. Schaeffer of the State of New York National Bank would receive contributions for the Chinese Famine Relief fund, forwarding the same, and it was further announced that the sale of Chinese Famine Relief stamps was now under way; an avenue of helpfulness open to children with only a few pennies to spend.

The election of officers for the ensuing year then took place, resulting in the unanimous election of the following officials: President, Mrs. G. F. Rice; first vice-president, Mrs. Edgar N. Palen; second vice-president, Mrs. W. Scott Gillespie; recording secretary, Mrs. Harry B. Walker; corresponding secretary, Mrs. C. G. Hillis; treasurer, Mrs. H. P. Van Wagenen.

In turning over the gavel to the new president, Mrs. Thompson bespoke for her the same loyal cooperation on the part of every member of the Federation that had marked the retiring administration, and Mrs. Rice in accepting the same expressed feelingly her appreciation of the honor and privilege conferred upon her and said that she would do her best to carry forward the best efforts of the Federation. She also warmly expressed appreciation of the remarkably helpful, wise and able administration of the executive office by the outgoing president, Mrs. Thompson, an expression which found an echo in the heart of every woman present.

As Mrs. Thompson turned over the meeting to the Twentieth Century Club—the hostesses of the day—Mrs. Walker, president of that club, in behalf of the executive committee of the Federation, presented Mrs. Thompson with a beautiful bonquet of sweet peas, as a loving token of the esteem of her co-workers and sincere admirers. Mrs. Thompson feelingly expressed her thanks.

Mrs. Walker then announced the first number of the program to be a violin solo by Mrs. Florence Cubberly, accompanied by Mrs. William S. Ellinge. Mrs. Cubberly's artistic musicianship is always thoroughly enjoyed as it was on Friday afternoon, and the continued applause was rewarded with an encore number.

The speaker of the afternoon, Galen M. Fisher, former foreign Y. M. C. A. secretary, soon to return to Japan, where he has spent twenty years, was next introduced by Mrs. Walker, his subject being "Japan of Today and Tomorrow."

Mr. Fisher, who is gifted as a fluent speaker, brings also to his subject a love for and deep interest in the same, which makes of him both an enlightening and convincing speaker.

"The today" of Japan was counted that period since American entrance to the island nearly sixty years ago, following an isolation on the part of Japan of generations. Mr. Fisher showed how, having watched the propaganda of the word of other nations toward the Orient: what might be plainly called the undesirable invasions and appropriations of Europe and Russia, Japan was indeed wary of the so-called Christian nations. In spite of the splendid, manly, kindly, genuinely Christian diplomacy of the American representatives in Japan, that country has been rapidly emerging from its infancy in the world family to its present period of independent, aggressive youth, which even the above-mentioned diplomacy and Christian ministrations of missions and schools found difficult to handle.

Having fearfully watched the spoliation of the European countries in the east up to the early seventies, Japan firmly decided that she would prevent herself from a like fate with China, and [illegible] remarkable under these times and circumstances, was the result. Mr. Fisher then clearly and interestingly gave an outline history of Japan under that militarist regime in the days when it was protective rather than aggressive, that was indeed illuminating. While that party is no longer the dominating power, and the speaker clearly doubted even the remote possibility of Japan ever becoming a Prussia of the east, though there are still Prussian influences there, it is only growth being sought by a progressive, responsible, upbuilding liberal party, which realizes the advantages of Christian principles and examples as necessarily formative and beneficent to the country.

But today Japan is facing down in the war slump of industry that this country and most put up a strong front to hold her own industrially. One reason is her lack of raw material and another a lack of outlet for her industrial products. Which will the world help her—and especially America—to win out in, the selfish aggressiveness of the militarist party or the wise progressiveness of the liberal party?

In the face of such problems comes another even more serious because fundamentally underlying all of Japan's problems as those of any country. Even its devotees admit that while they do not like Christianity, especially as embodied in the acts of the so-called Christian countries in the past, they admit that Shintoism and Buddhism is infinitely worse, yet where the youth of Japan take up the study of sciences they perforce must see the impossibility of the old religions and more often than not become unbelievers in religion, just at a time when the excitement of money-making and pleasure seeking are at a height that must have some wholesomely restraining influence or demoralize the future generation.

The Japan of tomorrow depends upon the result of a serious propaganda of the deed—no longer the word—of genuine Christ followers. This fact is being realized by business men, government officials, the able men of Japan. In spite of the streaks of yellow as shown by the militarists and the seeing red—perhaps a reflection of some of our own yellow journalism—Japan in the present world crisis is as ready to do her part toward disarmament toward future peace as we are, and is recognizing as must the whole world that there can be but one outlook for peace, the living, the teaching of the unselfishness of Jesus Christ.

Mr. Fisher closed his convincing and enlightening address with a fervent plea that no more time be wasted in Washington or elsewhere over mere words, but that friendly, kindly, sincere, fair just Christian deeds toward Japan and the whole world take their place; that there be honest international cooperation if there be a lasting peace of tomorrow for Japan, for us, for the nations of the world.

The afternoon's really over-full program was closed with two more delightful solos by Mrs. Cubberly.

PORT EWEN.

Port Ewen, June 4.—Mrs. Phoebe Ostrander of Kingston was the guest of Mr. and Mrs. Herbert DuBois on Bayard street, Thursday.

Mrs. Ira Lefevre of Oyster Bay, L. I., is visiting her daughter, Mrs. Jerry Relyea, on Bayard street.

Mrs. Earl Proper, who has been the guest of Mrs. George Proper on South Broadway, has returned to her home on Hasbrouck street.

Church notices for Sunday are as follows:

Reformed Church. There will be no preaching services in the church tomorrow, as the pastor is attending the annual meeting of General Synod. Sunday school will meet as usual at 10 o'clock in the morning and the Senior Christian Endeavor Society will meet at 6:15 in the evening. Topic, "Thy Kingdom Come. VI in the World." Matt 6:7-15. (Consecration meeting). Leader, James Sleight.

Methodist Episcopal Church, the Rev. George E. Wright, minister. Sunday school 10. Morning worship 11. Theme, "The Invincible Christ." Epworth League 7:15. Evening worship 8. Theme, "Regrets of Life." Everybody cordially welcome to these services.

Church of the Presentation, the Rev. M. Gearin, rector. Mass 7:30, 10:30. Sunday school 2:30.

Mrs. C. Maybie of Walton, N. Y., and Mrs. Nichols of Delhi, N. Y., who have been the guests of Mrs. John Lynn on Hamilton street, have returned home.

Miss Bessie Dunn of Kingston was a recent guest of Mr. and Mrs. J. F. Dorr on Stout avenue.

A. J. Kuegel of Jersey City, who was a recent guest of Mr. and Mrs. J. F. Dorr on Stout avenue, has returned to his home.

Miss Beatrice Proper of South Broadway is visiting Mr. and Mrs. Earl Proper on Hasbrouck street for a few days.

Thomas Grimes of New York city is spending the week end at his home on Broadway.

ACCORD.

Accord, June 2.—Children's Day services will be held in the Methodist Church on June 12 and in the Reformed Church on June 19.

A representative of the Anti-Saloon League will speak in the Reformed Church Sunday, June 5.

The Rev. Mr. Paxton of Kerhonkson will officiate at the communion services in the Reformed Church Sunday morning, June 12.

Grade examinations will be held at the local school next week. On June 13, 14 and 15, the regents' examinations will be held. School closes June 17.

C. Anderson has received a car of lumber from the south.

Mr. and Mrs. M. C. Stratton and George Stratton of New York city, accompanied by Mr. and Mrs. Cornelius Irwin of Poughkeepsie called on friends in town Sunday.

A number of out of town folks spent Memorial Day with friends in town.

Wilfred Coddington has moved in his new house at Rock Hill.

James Leonhebry is shipping several cars of hay.

The state road patrol unloaded a car of road oil Tuesday and Wednesday.

Clarence Stern of Poughkeepsie is visiting Moses Drake.

Ferris Turner and William Drake are employed at Haines Falls.

The city men employed by W. Davenport and D. E. Schoonmaker are occupying the house recently rented by Wilfred Coddington.

Ira Clearwater spent Wednesday with Kingston friends.

Mr. and J. W. Osterhoudt left for Albany Wednesday.

Osterhoudt and Clearwater are contracting to pick quantities of strawberries from their patch.

Pure Rain Water Soft for Summer.
[illegible] 273 Wall Street, Kingston, N. Y.
—Advertisement.

"It's just as I told my husband this morning at the breakfast table"

"It certainly doesn't pay to buy a cheap refrigerator." We bought ours just two years ago when we started housekeeping, and the amount of money we've wasted in ice and improperly preserved food, just in this short time, would have almost paid for a

BOHN SYPHON REFRIGERATOR

(SEAMLESS PORCELAIN LINED)

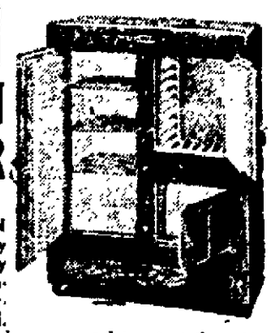

After seeing that lovely BOHN Refrigerator of yours, I simply can't wait until I have one of my own; and even if I have to do without that wonderful hat I saw yesterday I'm going to HAVE one. Well, I'll have to hurry along, girls, as I have an appointment at three this afternoon to meet John at

THE HOUSE OF QUALITY
STOCK & CORDTS INC.

SUNDAY MUSIC AT KINGSTON POINT

Thomas Dolan the popular tenor soloist will sing on Sunday at the afternoon and evening concerts that will be given by the Citizens' Band at Kingston Point Park under the conductorship of Harry G. Maisenholder. Mr. Dolan made such a hit on Decoration Day singing "Little Crumbs of Happiness" which is M. Witmark's latest success that in response to several requests he will feature it again on Sunday.

The program for Sunday as arranged is as follows:

March—Dunlap Commandery ..... —R. B. Hall
Overture—Martha ..... Flatow
Fox Trot—Look for the Silver Lining (from "Sally") .... J. Kern
Gavotte—Wild Rose ..... Grismer
Waltz—Peggy O'Neil ..... Leo Feist
Tenor Solo—Selected .....
Thomas Dolan.
Selection—The Magic Melody ..... —Romberg
Tenor Solo—Little Crumbs of Happiness ..... Witmark
Thomas Dolan.
Valse—Un Peu D'Amour .....
March—Golden Star ..... Sousa

Hupmobile

Hupmobile

MEANS HAPPINESS

STUYVESANT GARAGE

Phone 1176. Open Evenings.

ESOPUS.

Esopus, June 3.—Mrs. Phoebe McLean and son, Harlowe, enjoyed an outing at Kingston Point on Memorial Day.

Miss Florence Busteed of Brooklyn spent the week end with her friend, Miss Helen Lund. Miss Lund accompanied Miss Busteed as far as Poughkeepsie upon her return home Monday.

Mrs. Daniel Linden of Brooklyn is a guest of her mother, Mrs. Schiede.

Mr. and Mrs. Alexander Smith and family, Mr. and Mrs. Calvin Cole and family, Miss May Scanlon and Edmund Moore of Esopus, Mrs. Jennie Jacoby and daughter, Dorothy, Mrs. Fred Munro, Miss Helen Cole and Dr. Benson of Poughkeepsie and Paul Terpening of West Park spent Memorial Day at Indian Rock. A sumptious dinner was served at noon by Mrs. Cole and Mrs. Smith and during the afternoon bathing and rowing was enjoyed.

Mr. and Mrs. Herman Hermance entertained guests on Monday last, Mrs. Mary Hermance of Saugerties, mother of Mr. Hermance, also Mr. and Harvey Cogswell of Rensselaer. On Sunday Mr. and Mrs. Zack Hermance and Mrs. John Fuffpaff were their guests.

Elmer Lund of Larchmont, spent the week-end with his family in this village.

The friends of George Huth, son of Mr. and Mrs. Fred Huth, were very much pleased to see him home in Esopus for a few days recently. He is in a naval academy school in the west and is only permitted short vacations at long intervals so both parents and son usually appreciate the privilege of reunion.

Esopus Methodist Church, the Rev. G. E. Wright, D. D., pastor. Preaching service at 3 o'clock Sunday afternoon. Sunday school, 1:30. Epworth League devotional meeting 2:30 topic, "The Kingdom Come (In My Country)." Leader, Mrs. J. L. Terwilliger.

Mr. Charles C. Brazee and Miss Ida Englehart of Port Ewen came to Esopus recently and visited the Beaver Dam cemetery just south of the village for the purpose of decorating the graves of their relatives who rest there.

A Children's Day exercise will be held in the Esopus Methodist Church on Sunday evening, June 12, at 8 o'clock. [illegible] Further notice and program will be given later.

Mr. and Mrs. Frederick Ryan and family enjoyed a picnic on Memorial Day. They motored to a very attractive spot on the banks of the Hudson and partook of their dinner beneath the shade of the trees, returning to Esopus during the late afternoon.

SHANDAKEN.

Shandaken, June 3.—Mr. and Mrs. A. B. Churchill and daughter of Nyack, N. Y., and Mr. and Mrs. B. C. Churchill of Highland, N. Y., were guests of Mr. and Mrs. F. S. Osterhoudt the week end.

The Sunday School of the Methodist Episcopal Church are rehearsing a program for Childrens' Day.

Service next Sunday. Preaching by the pastor at eleven o'clock. Sunday school at ten o'clock and Christian Endeavor in the evening at seven thirty.

[illegible] C. H. Lenhart is making extensive repairs to his cottage in this place. Ennist Brothers are doing the work.

The Ladies' Aid met at the home of Mrs. A. J. Lea, after the regular routine of business was transacted, Mrs. Lea served a luncheon.

Mr. and Mrs. J. F. Fouhey and daughter, Florence, who have been staying in New York for some time visited their home over Memorial Day.

Mrs. Marietta Lehmann and Miss Elizabeth Frey of New York and the Rev. Loris Hancock of Pine Hill, were guests of C. E. Wood the week end.

Mrs. I. B. Olmstead is taking care of her mother at Lexington, N. Y., who is very ill.

STONE RIDGE.

Stone Ridge, June 4.—Elting Feinmaster of Stone Ridge is visiting Mrs. H. Tex Hagen.

Miss Gertrude Osterhoudt, who has employment at Kingston, spent Decoration Day at her home.

Mr. and Mrs. Frank Deed and son have been visiting Mrs. Cyrus Vandemark.

Mr. and Mrs. Claude Christiana and daughter returned home Decoration Day.

The Sunday school is rehearsing for Children's Day.

Mr. and Mrs. Lorin J. Conner of New Paltz have been visiting Mr. and Mrs. Uriah Conner.

Herbert A. Davis left Wednesday for Lynn, Mass., where he has employment for the summer.

Jacob E. Hornbeck is improving a little.

Edward Salathe of New York has been visiting at the home of Isaac Lyons.

Mrs. Carrie Wilkins attended the funeral of her mother at Kingston Saturday.

Mrs. Byron Vandewark called on Mrs. George Wager Monday.

Mr. and Mrs. Spencer Overhoudt of New York and [illegible] at Mrs. J. J. Osterhoudt's.

CLASSIFIED ADVERTISEMENTS

One Cent Per Word

No Advertisement Less Than 25 Cents.

FOR SALE.

FOR SALE—We have just received a large assortment of rugs, all sizes, which we are selling at extra low price. Come and compare our prices with any dealer in Kingston. We also handle complete line of new furniture, floor coverings, stoves, oil stoves, gas stoves, gas plates, agate and aluminum ware and tin ware. Second hand furniture bought, sold and exchanged. M. Kaplan, 66-68 North Front street, Uptown. Phone 1219-R.

FOR SALE—Seasoned wood $5.00 per truck load; sawed or split. H. Clearwater. Phone 868-J.

FOR SALE—Photo supplies, films, plates, developers, printing paper, etc. O'Reilly, 330 Broadway.

FOR SALE—All kinds of real estate. A. R. Elmendorf, 729 Broadway.

FOR SALE—Real estate. DuBois & McCrossland, 3 East Strand.

FOR SALE—Carload fresh and Pennsylvania horses. L. Busch, 10-12 Ann street.

FOR SALE—If it is new or used Ford cars in all models, see Van Auken, 178 North Front street.

FOR SALE—Six room cottage, centrally located, large garden; possession immediately. Price $2,600, half down. Frank DuFlon, Real Estate, 369 Wall street.

FOR SALE—Republic light truck. Phone 945-W.

FOR SALE—All the latest style gas ranges. B. Loughran Co., Fair street.

FOR SALE—Valuable building lots on Albany avenue and Manor avenue, next to Ramsey residence, also building lots on Foxhall avenue, adjoining Ramsey factory property. Apply Charles Ramsey, 349 Albany avenue.

FOR SALE—Pianos at pre-war prices. Why buy old pianos when brand new ones are selling at $350; fully guaranteed. Player pianos, $500; standard makes; beautiful cases. A. E. Thomas, 288 Wall street.

FOR SALE—Five and ten gallon kegs, half barrels and barrels. Inquire Carl G. Fischer.

FOR SALE—White Leghorn eggs for hatching. Also Minorca roosters. $3.50. 1292-W.

FOR SALE OR TO LET—Rowboats. John A. Fischer, 334 Abeel street. Phone 1379.

FOR SALE—Ford speedster; Ford chassis, 1917. 751 Broadway.

FOR SALE—About $10,000 worth of Federal and Hood tires at reduced prices beginning Monday morning. C. F. Gray, Kingston, N. Y.

FOR SALE—One three ton Packard truck in good condition; three dump wagons; six second hand farm wagons; Three sets good second hand heavy harnesses. C. F. Gray, Kingston, N. Y.

FOR SALE OR TO LET—Seven room cottage, 10 or 15 acres land, in city; fine river view; all conveniences. 88 Hasbrouck avenue.

FOR SALE—Six room house with improvements. 36 Sherman street.

FOR SALE—400 Chevrolet touring car; in good condition. 54 Hurley avenue.

FOR SALE—Baby carriage; good condition. Phone 1349-R. Hopper

WE HAVE FOR SALE—250 homes in Kingston; 100 village and country homes; 100 farms; 20 boarding houses. Tell your wants, and we will tell you about our bargains. Properties shown by auto. Kingston Realty Co. (Walter S. Fredenburgh and James E. Snead.) Advance Building, 256 Wall street. Phone 1082.

FOR SALE—Ford delivery with closed commercial body in first class condition. Inquire 335 Second avenue after 5 o'clock.

FOR SALE—1917 Super-Six Hudson in excellent condition. Chauncey DePew, Rhinebeck, N. Y.

FOR SALE—Edison home phonograph cabinet with 100 records, $75.00, and pool table in A-1 condition, $125.00. Frank Smith, 37 North Front street.

FOR SALE—Good farm horse guaranteed in every way. J. A. Hiller, Hurley, N. Y.

FOR SALE—Eight foot garage doors, $11. 15 Ardsley street.

FOR SALE—Dodge truck; good shape; new rubber. L. Busch, 10-12 Ann street.

FOR SALE—5,000 geraniums, large well branched, in bud and bloom, double, best colors, $2.15 per dozen. Also 500 snowball cauliflower and sweet pepper plants. Phone 1061-J. T. A. Stone, Flatbush avenue, near City Home.

FOR SALE—Motorcycle with side car attachment. 98 Newkirk avenue.

FOR SALE—Cook stove, cheap. 33 Clinton avenue.

FOR SALE OR RENT—Farm. Write or apply to Adin Ter Bush, Sandburg, N. Y. Box 13.

FOR SALE—Household furniture of all kinds including foot carpets, cheap. 119 Clinton avenue.

FOR SALE—Ten room house, electric light, lot 80x200; one mile from city limits. Box 33, Hurleyville, N. Y.

FOR SALE—Building sand. Call 731-J.

FOR SALE—No 9 kitchen range with reservoir and other numerous articles. 8 Snyder avenue.

FOR SALE—One Acorn kitchen range, also Acorn parlor stove at 38 Gill street.

FOR SALE—Yearling heifer. Apply 20 Abbey street.

FOR SALE—Baby carriage; good condition; also oak cradle; cheap to quick buyer. 438 Washington avenue.

FOR SALE—Canoe and box mangle. Call evenings, 48 Cedar street.

FOR SALE—Beautiful seven room cottage, all improvements, best residential section in city; must be seen to be appreciated. Frank DuFlon, Real Estate, 369 Wall street.

FOR SALE
Used Car Bargains

[illegible]

FOR SALE—Baby chicks, all breeds. Write Box 175 North Front street.

FOR SALE—$2,500 cash will buy beautiful residence, 10 room brick house, all modern improvements, first class condition; nearly new throughout. Apply Proprietor, Freeman Office.

FOR SALE—Brand new blue serge suit, lined with silk braid, size 36. Bargain. 106 Wall street.

One Cent Per Word

No Advertisement Less Than 25 Cents.

FOR SALE.

FOR SALE—Two hundred and twenty-five dollars cash buys a 50x100 foot lot on New street, near Ulster Academy; curbed and guttered; street sewered. Address Lot Owner, care Freeman.

FOR SALE—New and used Giant trucks. Byrne Bros., Broadway and Henry St.

FOR SALE—Eggs for hatching, Barred Plymouth Rocks, full blooded birds, profic layers. Eggs, 10c apiece. 82 St. James street. Phone 1038.

FOR SALE—Good Overland five passenger car cheap. Phone 553. Augustus S. Brinnier, 352 Delaware avenue.

FOR SALE—Fords: One 1919 touring car, lights, starter; one 1917 touring car; one 1914 touring car, all in A 1 condition. Liberty Garage, 440 Washington avenue. Phone 1022.

FOR SALE—Six room cottage, all improvements, good condition. Price $2,500. Shatemuck Realty Company.

FOR SALE—Modern seven room cottage, all improvements, hot water heat, hardwood floors, best location in city. DuFlon, Real Estate, 369 Wall street.

FOR SALE—2,000 shares of stock at $10.00 each in blocks of five shares. This is stock of an established manufacturer and jobber of confectionary and soda fountain supplies. Business in this line has never been better than it is now and big returns on your investment is assured. For full information write New York State Sales Manager, California Soda Fountain Supply Co., Box 249, Kingston, N. Y.

FOR SALE—Houses: 86 East Union street near Hasbrouck avenue; 15 DuBois street; 112 Foxhall avenue. Phone 831.

FOR SALE—1921 Ford Sedan; slightly used. New 1½ ton Stewart truck at reduced price. C. F. Gray, Kingston, N. Y.

FOR SALE—Tires: 30x3, $9.50; 30x3½, $11.00; 5,000 miles guaranteed. C. F. Gray, Kingston, N. Y.

FOR SALE—One Hupmobile sedan, practically new; one Hupmobile touring car, 1920; one Buick touring car; one Chevrolet touring car (almost new.) Broadway Garage, 706 Broadway.

FOR SALE—Pianos at pre-war prices: New upright; mahogany or American walnut cases; rich tone; standard makes; reduced to $350. Player pianos, fully guaranteed, $500. Open evenings by appointments. A. E. Thomas, 288 Wall street. Phone 1706-J.

FOR SALE—Seven room house, centrally located, bath, gas, hot water heat, all hardwood floors, large lot, fine condition. Price $4,700; terms.

FOR SALE—Two flat brick house, also two flat frame house, each flat four rooms, toilet, water and gas. Rents for $456 a year and would easily bring more. Best investment in the city. Price $3,200 for both

ULSTER REALTY AGENCY, the agency of "service." Three autos at your disposal to look over our bargains. 276 FAIR STREET. Phone 142.

FOR SALE—Top soil. Call 731-J.

FOR SALE—Bicycle, price $15. 374 Washington avenue.

FOR SALE—Aster plants, all colors, 25c per dozen. C. Augustus Raschke, 29 Shufeldt street. Phone 1892-W.

FOR SALE—Good family cow. 20 Flatbush avenue, between Elmendorf street and Albany avenue.

FOR SALE—Six room cottage, all improvements; large lot; good location; cheap. Phone 574-M.

FOR SALE—1917 and 1918 Ford touring cars; A-1 condition, new tires; bargain. Liberty Garage, 440 Washington avenue.

REAL ESTATE FOR SALE—Beautiful eight room house in village of Rosendale, chicken house, sacrifice to quick buyer, $1,900. $300 down, balance easy terms. Also two two-family houses opposite depot containing 30 rooms, electric light and water in house, on state road; good for boarding house. $4,800; easy terms; can be sold separate. Apply John DeHay, Rosendale, N. Y.

FOR SALE—Household furniture including player piano, washing machine, etc. Also baby's rolling bassinet and scales. Call 5 Delta Place or phone 106-9.

FOR SALE—One flat top desk, one parlor suite, kitchen range, one dining room table and chairs. Address "Desk," Uptown Freeman.

FOR SALE—Eight room two family dwelling, good location; improvements; possession at once, $2,800; mortgage, E. Z., Uptown Freeman.

FOR SALE—Cheap light delivery wagon; Mayer make. James A. Phelan, 605-609 Broadway.

FOR SALE—One 1917 Buick Six touring. One 1917 Buick Six roadster; will sell these cars very cheap or exchange for any other car. 51 Broadway. Phone 789.

FOR SALE—One Ford roadster with self starter; run less than 3,000 miles. Price $400. 51 Broadway.

FOR SALE—One Columbia phonograph and records at 38 Gill street.

FOR SALE—Handsome large cabinet phonograph, 1921 model; combination reproducer; plays any record; sapphire point, and 36 selections music; sacrifice all for $60.00. Inquire at Walters Stone House at viaduct, Stony Hollow.

FOR SALE—City farm; variety of apple, pear, cherry and quince trees; abundance of berries and currants; large garden; seven room house, part improvements. Immediate possession. Very easy terms. W. F. ARMENTHY, 256 Wall street, Kingston, N. Y.

FOR SALE—Two bedroom suites, couch, etc. Phone 669.

FOR SALE—Gas range in good condition. Call in forenoon, 25 Van Deusen street.

FOR SALE—Terms: dwelling, Elmendorf street, $2,300; terms. dwelling, Wall street, $3,000. Spencer, Fair and John streets.

FOR SALE—Two family corner house, beautifully situated, ten rooms, with improvements; garage and chicken coop; lot 200x100; immediate possession. Price $6,500. "Owner A. K." Uptown Freeman

FOR SALE—Ford touring car. F. Teubner, Tillson, N. Y.

LOST.

LOST—A fox neckpiece in Wiltwyck country Sunday morning. Finder please leave at Uptown or Downtown Freeman office as they are known.

LOST—Check between Hillside street and post office, drawn on Chase National Bank, New York city. Reward. Call O'Reilly's, 330.

POSITION WANTED.

POSITION WANTED—Position as companion to elderly woman or managing housekeeper to elderly couple where position permits to help, by competent practical nurse of experience and happy disposition. No objection to going to the country. Highest references given and required. Address Box 29, Uptown Office of The Freeman.

POSITION WANTED—Position as housekeeper, where with one child, country, best village preferred. Address G. S., care Uptown Freeman Office.

POSITION WANTED—By elderly man. Phone 38-M.

POSITION WANTED—Position as housekeeper for small family by young American woman with seven months old baby; no washing; comfortings and writing. Address Box 29, Uptown Freeman.

One Cent Per Word

No Advertisement Less Than 25 Cents.

WANTED.

WANTED—To buy typewriters, Underwood, Remington, Monarch, etc. O'Reilly's. Phone 330.

WANTED—Painting and paper hanging work, guaranteed; wages $6 per day. Phone 1091-R.

WANTED—Experienced rollers and bunchmakers for Scheyler work. O. W. Van Slyke & Morton.

WANTED—Two adults, ladies, want girl or woman, white or colored, to help with housework. Apply 61 Johnston avenue.

WANTED—For a customer second hand upright piano. Call up or write Gregory & Company, stating price desired.

WANTED—200 bushel rye. A. H. Lawatsch 51 Summer street. Phone 1811-W

WANTED—House to rent, unfurnished, seven or eight room house in upper part of Kingston, with gas, electricity, etc. Garage an place preferable but not necessary. Give full information including rent, etc. D. E., Freeman, Uptown.

WANTED—Apartment, seven rooms with all improvements in uptown section of Kingston. In answering state rent, etc., in first letter. X. Y., Uptown Freeman.

WANTED—Berry pickers to Brodhead farm Hurley; there will be conveyance at corner of Lucas and Washington avenues at six o'clock in morning, fast time; starting June 1st.

WANTED—Four rooms with improvements; will pay year's rent in advance. Address P. O. Box 377, Kingston, N. Y.

WANTED—Men and women with tired, aching and burning feet, sore corns and callouses, to try a box of Snow Drop Salve, 25c. Works wonders. For sale by Charles C. Ten Broeck, William S. Elsinge, William F. Dedrick and all drug stores.

WANTED—By family of four by July first small unfurnished house of six rooms in or near Kingston; garden desired. C. C Thorpe, R 3, Box 124, Saugerties, N. Y.

WANTED
INVESTMENT
STOP—LOOK—LISTEN

Twenty-five per cent interest on profits and double your money in three years on an investment of only $5,000 in an automobile publication. For full particulars write to Box 27, Uptown Freeman.

WANTED—Adults age 25 to 70, to book orders for trees, shrubs, vines, roses; full or spare time, commission paid weekly, experience unnecessary. Western New York Nurseries, Rochester, N. Y.

WANTED—AGENTS make $75.00 weekly selling guaranteed hosiery. We guarantee $36.00 weekly full time. 75c an hour spare time; experience unnecessary. Perfectwear Hosiery, Darby, Pa.

WANTED—Malt and hops distributors, agents, salesmen (side or main line) for best known brands on the market. No experience required. Big money. Rush season coming. Write for wholesale prices and details. Maltop Co., Buffalo, N Y.

WANTED—To sell dependable fruit trees and shrubbery. Big demand. Complete cooperation. Commission paid weekly. Write for terms. Willems Sons' Nurseries, Rochester, N. Y.

WANTED—To rent by small family of adults by July first, house or apartment. Address with full particulars, C. H., care Downtown Freeman.

WANTED—A couple to take care of kitchen and dining room in private family going to Bolton Landing, Lake George, about June 15. House has all modern conveniences. Wanted also a chambermaid and a laundress. Call after 5 p. m. at 322 Albany avenue.

WANTED—To board attractive seven months old baby with reliable, motherly woman. Address Box 28, Uptown Freeman.

WANTED—Exceptional opportunity for one or two men to invest from $500 to $3,500 in auto supply business. Call 71 Garden street after 7 p. m.

WANTED—To rent eight or nine room house, all improvements, good neighborhood. Address "Rooms, Box 20," Downtown Freeman.

WANTED—Bids by reliable contractors for constructing a barn. Apply in person to Captain S. Van Leer, Rhinebeck, for plans and specifications.

WANTED—Must have from three to five unfurnished rooms at once, uptown preferred. Address Box 30, Uptown Freeman.

WANTED—FURNISHED ROOM WITH PRIVATE FAMILY BY GENTLEMAN. BREAKFAST OR BOARD DESIRED. C., BOX 18, CENTRAL POST OFFICE.

FURNISHED ROOMS.

FURNISHED ROOM—Room and board 20 Clinton avenue.

FURNISHED ROOMS—Nicely furnished rooms, all conveniences. 67 Wurts street. Phone 83-R.

FURNISHED ROOMS—With improvements. Phone 1746-J.

FURNISHED ROOMS—Furnished light housekeeping apartment. 192 Hone street

FURNISHED ROOMS—27 John street.

TO LET—Furnished connecting front rooms. 681-W.

FURNISHED ROOMS—91 Hone street.

FURNISHED ROOMS—One to four rooms for light housekeeping. Phone 1117 or 1092-J. 179 Wall street.

FURNISHED ROOMS—66 Grand street. Phone 843-M.

FURNISHED ROOM—Large front room; all conveniences. 101 Green street.

FURNISHED ROOMS—Attractive furnished rooms; breakfast if desired. 159 Albany avenue.

FURNISHED ROOMS—Large newly furnished room, all conveniences, two minutes to business section. 129 Green street. Phone 1084-R.

FURNISHED ROOM—Large newly furnished room, all conveniences, for young couple or one or two gentlemen. 129 Green street.

FURNISHED ROOMS—40 Green street.

FURNISHED ROOMS—Two furnished rooms for couple or two young men; all conveniences. Phone 420.

FOUND.

FOUND—Pig. Inquire 265 First avenue.

FOUND—On the premises of J. J. Hickey, Stone Ridge, N. Y., on Sunday morning a gray horse. Owner apply at once or pay expenses.

FOUND—Ladies' wrist watch. Inquire 209½ Broadway street, after 6 p. m.

FEMALE HELP

OPERATORS ON FRONT MAKING, SLEEVE FACING, JOINING, LABELING, EXAMINERS.

Freeman Shirt Co., Inc.
Field Court.

One Cent per Word

No Advertisement Less Than 25 Cents.

FEMALE HELP WANTED.

WANTED—Experienced operators on night shirts and pajama work. Milton Shirt Co., Greenkill avenue.

WANTED—Experienced fellers, joiners, sleeve facers, sleeve and yoke examiners. Also desirable learners taken. B. M. Charchian, 169 Clinton avenue.

WANTED — EXPERIENCED SLEEVE FACERS, FRONT MAKERS, SLEEVERS AND FELLERS; LEARNERS TAKEN. PAID WHILE LEARNING. COLUMBIA SHIRT CO., O'NEIL STREET.

WANTED—EXPERIENCED OPERATORS ON WAISTS; STEADY EMPLOYMENT AND GOOD PAY. BOSTONIAN WAIST CO., 50 HASBROUCK AVENUE.

WANTED—Girl for general housework. 234 Broadway.

WANTED—Good plain cook; steady position, $60 per month. Address Box 18, Uptown Freeman.

WANTED—Woman to do plain ironing in laundry by month. Dr. Sahler's Sanitarium.

WANTED—Laundress, dining room girls and man for outdoor work around boarding house for the Boarding season. Address A. W. Billings, The Madison, Stamford, N. Y.

WANTED—GOOD LAUNDRESS BY THE DAY. PHONE 323.

WANTED—Experienced waitress. Rosemore Hotel.

WANTED—As housekeeper, middle-aged woman who can furnish best of reference; thoroughly competent to take full charge of a home; one having own home who can be here from 7:15 a. m. to 7:30 p. m.; good wages, paid weekly, to right person. Apply Dr. H. A. Pollette, 266 Fair street, between 2 to 4 afternoons or 7 to 9 evenings, at his office.

WANTED—Several experienced and neat appearing young ladies for the fashion shop about to be opened at 297 Wall street. Must have a thorough knowledge of cloaks, suits and millinery goods. Permanent positions for the right party. Apply to Leventhal Brothers, 288 Wall street.

WANTED—Woman cook, waitresses and laundress for summer boarding house. O. F. Glennon, Glen Park House, Haines Falls, N. Y.

WANTED—Waitress for [illegible] shore, good wages; transportation [illegible]. D. J. Gillespie, High Falls, N. Y.

WANTED—Maid for general housework; none but efficient need apply; no washing or ironing; two in family; good wages. 313 Albany avenue.

WANTED—WINDERS AND LEARNERS; GOOD PAY; STEADY WORK. UNITED STATES LACE CURTAIN MILLS.

WANTED—Girl to work in Candyland, 324 Wall street.

WANTED—Chambermaid. $30.00 per month, board and room. Apply W. W. Foster, Beekman Arms, Rhinebeck. Phone 800.

WANTED—Girls for mountain house, five waitresses, two chambermaids, two laundresses. E. Fast, "White House," Hunter, N. Y.

WANTED—Girl for light housework. Phone 840.

WANTED—A girl to assist with general housework. Phone 770-R.

WANTED—Girl for candy store; must have had some experience. Maroon's, 492 Broadway.

Jud Has the Right Idea.

Jud Tunkins says an idle life is content with the blossoms of fancy without waiting for the fruits of achievement.

SATURDAY, JUNE 4, 1921.
Sun rises, 4:30; sets, 7.26.
Weather, fair.

The Temperature.

The lowest point registered by The Freeman's thermometer last night was 68 degrees. The highest point reached up until noon today was 66 degrees.

Weather Forecast.

Washington, June 4.—Fair tonight, cooler in south. Probably light frost in extreme north, rising temperature in north portion.

One Cent Per Word

No Advertisement Less Than 25 Cents.

TO LET.

TO LET—Stores and offices. Estate John N Cordts.

FOR RENT—Remington, Monarch and Underwood visible typewriters for rent. E. Winter's Sons, John street.

TO LET—Desk room. 209 Wall street.

TO LET—Garage. 184 North Manor Ave.

FOR RENT—Furnished house uptown. Box 23, Uptown Freeman.

TO LET—Four unfurnished rooms. Box 24, Uptown Freeman.

TO LET—Two or three rooms, furnished or unfurnished; suitable for light housekeeping; elderly couple preferred. Box 26, Uptown Freeman.

TO RENT—Five room furnished house at Kingston Point Park entrance. Phone 434-J.

FOR RENT—10x12 tent. Also furnished rooms. Phone 434-J.

TO LET—House 503 Washington avenue. Inquire 293 Wall street. W. Abernethy.

TO LET—Storage rooms. Apply A. S. Beah, 40 Elmendorf street.

TO LET—Flat, all improvements. Inquire Stone, 66 Broadway, Phone 1102-R.

TO RENT—Four rooms; good location. Inquire Spencer corner Fair and John streets.

TO LET—Three rooms in basement; all improvements. 88 Hasbrouck avenue.

TO LET—Bungalow near Tillson on Wallkill river. Apply Plenisk, Route 3, New Paltz, N. Y.

MISCELLANEOUS.

FURNITURE Storage; best in city. Apply H. P. Carr. Phone 841-W.

ALL Types of Automobiles Springs repaired, reset and rebuilt. Stuyvesant Garage.

FURNITURE Storage, safe and sanitary. Chris. A. Murray, 82 East Strand. Phone 914.

M. NEWKIRK and Son, City delivery and baggage express. Local or long distance trucking. Phone 1060-W.

MORAN BUSINESS SCHOOL—Burgevin building. Unexcelled facilities. Bookkeeping, Shorthand, Typewriting, Civil Service. ENTER THIS MONTH!

FURNITURE storage, most up-to-date warehouse in the city where trucks may drive right in. 34-36 Smith avenue. Phone 346-W.

TYPEWRITERS—Remington, Underwood, Smith Premier, etc. Special rates to students. O'Reilly's, 330 Broadway.

ICE BOXES and refrigerators repaired and relined. F. Kuriger, 722 Broadway. Phone 1269.

ROOFS and gutters repaired and painted. F. Kuriger, 722 Broadway. Phone 1269.

TAXI or closed cars for weddings, funerals or pleasure outings. Call 1273-W.

FURNITURE Storage. Mouse-proof, sanitary, fire-proof. Frederick C. Waters, Kingston. Phone 1113-J or Brown Auto Supply Company. Phone 1080.

EXPERT TUNING saves and improves the piano. Terms reasonable. Phone 1847-W. MARTHIS, 350 Prospect street.

SECOND hand clothing and full dress suits bought and sold. Phone 1146-R.

ON THE DIAMOND.

Results in the Big Leagues and Games Scheduled Today.

National League.

Yesterday's Results.

New York, 4; Pittsburgh, 1.
Chicago, 8; Brooklyn, 3.
Boston 4; Cincinnati, 0.
Philadelphia, 6; St. Louis, 5.

Standing of the Clubs.

	W.	L.	Pct.
Pittsburgh	29	13	.690
New York	31	14	.689
Boston	20	20	.500
Brooklyn	22	23	.489
Chicago	17	21	.447
St. Louis	17	22	.436
Philadelphia	15	25	.375
Cincinnati	16	29	.356

American League.

Yesterday's Results.

St. Louis, 9; New York, 8.
Boston, 7; Cleveland, 6.
Philadelphia 15; Detroit 9.
Chicago, 8; Washington, 3.

Standing of the Clubs.

	W.	L.	Pct.
Cleveland	30	15	.637
New York	25	18	.581
Detroit	25	24	.521
Washington	25	23	.521
Boston	18	21	.462
St. Louis	20	24	.455
Chicago	18	24	.429
Philadelphia	16	28	.364

International League.

Yesterday's Results.

Baltimore, 6; Jersey City, 1.
Reading, 7; Newark 3.
Toronto, 5; Buffalo, 4.
Rochester-Syracuse (rain).

Standing of the Clubs.

	W.	L.	Pct.
Baltimore	31	10	.756
Buffalo	24	19	.558
Rochester	22	18	.550
Jersey City	21	22	.488
Newark	20	24	.455
Toronto	19	23	.482
Syracuse	16	23	.410
Reading	14	28	.333

Games Scheduled Today.

National League.

New York at Pittsburgh, cloudy.
Brooklyn at Chicago, clear.
Boston at Cincinnati, clear.
Philadelphia at St. Louis, clear.

American League.

St. Louis at New York, clear.
Cleveland at Boston, cloudy.
Detroit at Philadelphia, clear.
Chicago at Washington, clear.

International League.

Jersey City at Baltimore, part cloudy.
Newark at Reading, clear.
Rochester at Buffalo, clear.
Syracuse at Toronto, two games, clear.

BUSINESS NOTICES.

Get your shoes shined at Howard's barber shop, corner of O'Neil street and Broadway Nice bouquet with every shine for ladies and gents, Saturdays and Sundays.

Elmer Palen will have at his auction sale Tuesday, June 7, 50 head of fresh and second hand horses. These horses are the best we have had in some time and affords an excellent opportunity to get just what you want in a horse. Sale starts at 1 p. m. sharp. Private sales every day, 682-684 Broadway, Kingston.

One Cent Per Word

No Advertisement Less Than 25 Cents.

MALE HELP WANTED.

WANTED—Man capable of keeping double entry books and help in general store. Must be strictly honest, sober and industrious. Apply to Brigham Bros., Kingston, N. Y.

WANTED—Married man to work on farm. Apply Hotel Ulster.

WANTED—Experienced canvassers. Apply at 20 Broadway, Reliable Clothing House, Room 4.

WANTED—College man or any hustler desiring clean and healthy work to earn several hundred dollars monthly in exclusive territory. Write immediately. Indiana Parts Company, Eclipse Visor Division, Richmond, Indiana.

WANTED—Two automobile mechanics. Apply 19 Railroad avenue. Ulen Contracting Corporation.

WANTED—Pressers experienced on ladies' waists; piece work or week work. Max Rothenberg, Mansion House.

WANTED Farm hand. L. C. Dixon. Phone 2-F-25.

WANTED—Reliable man to sell trees, shrubs and plants. Reduced price bring ready sales. Weekly pay. Write now. The Genesee Nurseries, East avenue, Rochester, N. Y.

WANTED—Man in or near Kingston to sell guaranteed shrubs, roses, trees, plants. Weekly pay. Permanent. Experience unnecessary. Write now. Barry Nursery Company, Rochester, N. Y.

WANTED—Machine and bench hands. Newburgh Planing Mills Co., Newburgh, N. Y.

WANTED—Reliable man to book orders for fruit and ornamental trees, roses, shrubbery, etc., and appoint sub-agents, also act as district superintendent. Pay weekly, protected territory. Experience unnecessary. Knight & Bostwick, Newark, New York state.

WANTED—Man for painting and paper hanging; private. 220 Tremper avenue.

WANTED!

Fellers,
Cuffers,
Stitchers and
Operators on
All parts.

F. Jacobson & Sons
SMITH AVENUE and CORNELL STREET

Essex Announces Lower Prices

Second Reduction in Eight Months

Essex Motors advises that, effective June 2nd, the prices of all Essex motor cars are again lowered—the second reduction since last fall. This time the reduction is $150 on each model, making a total reduction of $350 in eight months. The new prices, f. o. b. factory, follows:

TOURING	$1445
ROADSTER	1445
CABRIOLET	1950
SEDAN	2300

PETER A. BLACK
EAGLE GARAGE,
Tel. 1083. Main St., Kingston, N. Y.

TARRYTOWN HERE THIS AFTERNOON

There will be a fast game of baseball this afternoon at Athletic Field at 3:30 o'clock when the Colonial A. C., under the leadership of Judge Harry E. Schirick clashes with the Tarrytown ball club, considered one of the fastest semi-professional teams along the Hudson river. There should be a large attendance of fans at the game.

BUSINESS NOTICES.

DR. M. BROBERG, Chiropodist, has removed to 65 St. James street, corner Clinton Ave. Telephone 764. Hours 9 to 5 and by appointment.

Some new small genuine Oriental Rugs just received. Prices from $40 to $60.00 each.
GREGORY & CO.

FACTORY MILL ENDS.
CUT PRICES.
David Weil
44 Broadway Bargain House

MARTIN'S GARAGE, 301-309 BROADWAY, AUTO SUPPLIES, STORAGE, EXPERT REPAIRING, and automobiles to hire.

Ford touring car for hire. Telephone 356-M.

New bicycles, $33.50. Tires $4.25 pair. Expert repairs guaranteed. Wm. Gallo, 5 Abeel street. Phone 1741-J.

AUDITING AND ACCOUNTING.
W. FRANK DAVIS.
Phone 1416-J. 45 Crown street.

FACTORY MILL ENDS.
McTAGUE, 48 Broadway. Tel 1829-J

SNYDER BROTHERS EXPRESS
Formerly C. V. Hogan Express.
W. & W. Snyder, proprietors. Phone 757. 628 Broadway. City and country delivery service. "Less Van Loads," local and long distance.

LAWN MOWERS SHARPENED
$1 to $2. Called for. Guaranteed. William Gallo, 5 Abeel street. Tele. 1741-J.

TRANSPORT GARAGE
Motor and radiator repairing. Tow car at your service. Phone 975. H. C. VAN AKEN, 59 East Strand.

When it's trucking, local or long distance, call 885-J. FINN'S baggage express, 31 Clifton avenue.

New Ladies Tailoring establishment has been opened by H. Lefkowitz from New York, at 304 Fair street. Best work guaranteed. Skirts made to order a specialty.

For your house painting, paper hanging, carpenter and mason work, consult us. Prices very reasonable. 245 Broadway. Phone 1455-M. Contractors and builders.

We clean and block ladies and gentlemen's straw and Panama hats. All work guaranteed. Howard Hat Store, opposite Stuyvesant Hotel.

The Daily Freeman is on sale at the following stands of the Schultz News Agency in New York city:
102 West 42nd Street.
42nd Street and Park Avenue, (opposite Grand Central Depot.)
30th Street and Broadway. (S. W. Corner.)
42nd Street and Sixth Avenue. (S. W. Corner.)

MOVING AND STORAGE.
Enclosed van for local and long distance. Piano hoisting. A. Kreisig, 769 Broadway. Telephone 1547-W.

Have bought a light truck. Am now prepared to do both light and heavy hauling and moving of all kinds. SHELDON TOMPKINS, 203 Dimendorf street. Tel. 1771-R.

WE SELL
Lawn seed, fertilizer and insecticides as well as flowers. Valentin Burgevin, Inc.

Enclosed van for local and long distance trucking and moving. P. and C. THIEL, 36 Sherman street. Telephone 1454-M.

BOILER AND TANK REPAIRS.
EDWIN A. BERG.
Telephone 1529-M. Address 17 Belvedere street, Kingston, N. Y.

LADIES' TAILOR.
Suits, coats and skirts made to order at reasonable prices. All kinds of remodeling, cleaning and pressing. L. Sable, 730 Broadway.

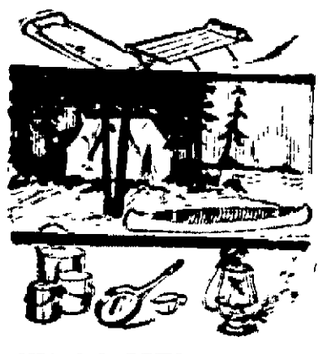

CAMPING OUTFITS

for those fortunate enough to be able to spend a few weeks in the woods. Come see how we can outfit you from the tent to the cooking utensils that take up the least room.

IF YOUR PLAY TIME

is limited and your sports must be taken at home, our bats, balls, rackets and other sporting goods are just what you want.

CHARLES A. WARREN
290 Fair Street

VACATION TIME SUNDAY SCHOOL

Will Be Held During July In Chapel Of Rondout Presbyterian Church —Will Be Non-Sectarian, and Meet Five Mornings a Week—The Program.

The Rondout Presbyterian Church will hold a summer vacation Sunday school during the month of July in the chapel of the church. This school will be non-sectarian and open to all children between the ages of four and fourteen years. The school will meet every Monday, Tuesday, Wednesday, Thursday and Friday morning, in July.

The school sessions will be held from 9 o'clock to 11:30 o'clock and the classes will be in charge of competent teachers. The classes will take up Bible lessons, craft work, music, habit talks, and missionary stories.

The summer vacation school, while a new idea in Kingston has been tried out successfully by over four hundred churches throughout the country. Last season Poughkeepsie tried the plan successfully, and it is understood will adopt it again this summer.

The Rev. Dr. Charles G. Ellis, pastor of the church, has been considering the plan for some time and took the matter up with the church session who approved the plans as outlined by the pastor. The topics and work will be of unusual interest and will be presented in a novel way.

Those parents who are interested and desire to have their children become members of the summer vacation school can ascertain full particulars by seeing Superintendent Fred L. Van Deusen or the Rev. Dr. Ellis.

BUSINESS NOTICES.

FOR SALE.
I beams, rails, wire rope, angle iron. Culverts and all sizes of pipe cut to lengths for all purposes. Waterproof canvas. Phone 346-W.

HOME LAUNDRY
Clothes air dried; new electric machinery; family wash and ironing; wet wash. Telephone 1792-M after 6 p. m.

WILLIAM MILLER'S TAXI SERVICE, 42 Elmendorf St., has given satisfaction for 21 years. Look for blue panel on doors. Special cars for weddings and funerals Phone 17.

SCHUMANN'S AUTO SERVICE.
Cars for all occasions.
Open and closed.
5 and 7 Passenger Touring Cars, Truck-Runabout.
FRED I. SCHUMANN, Prop.
P. O. Box, 26, Eddyville, N. Y.
Tel 8-F-4.

KINGSTON TAXI SERVICE
Prompt, Safe, Courteous Service. Beautiful Wedding and Funeral Cars. MOUNTAIN TOURS ARRANGED
Telephone 541.

Dr. Magnus Gross.
Chiropodist.
284-286 Wall Street. Tel. 420.
Treats all foot ailments. Open evenings. Sunday by appointment.

Jas. Perry, 17 Staples street. Express—Trucking. Phone 71-M.

ANNEKE JANS HEIRS GALORE

Ulster Has a Few Hundred of Its Own Who Claim Share Estate Owned by Trinity Church Corporation.

Following the long list of revivals of various kinds which have kept people busy during the past few years comes another famous revival. This time a group of poor descendants of Anneke Jans who are living in Kansas City are about to sue Trinity Corporation in New York city to recover and divide the Anneke Jans estate, which is owned by the Trinity Church Corporation. More than two hundred million of dollars in real estate is involved and it is said also that there is eighty million dollars in cash in Holland banks.

"It is well to renew the Anneke Jans litigation," philosophically writes the Margaretville correspondent of the Stamford Mirror-Recorder, "and we hope they succeed as your correspondent is one of the heirs along with around some 400 others." But from the tone of the letter it is evident the Margaretville correspondent is not figuring on buying even a gallon of gas from his distributive share of the estate.

There are many Anneke Jans heirs in Ulster county who also believe it is a good thing to renew the litigation which furnished work for lawyers and in no way endangers Trinity Corporation and its good works.

Four hundred is a modest number at which to place the heirs of Anneke Jans now living. There is not a township in Ulster county which does not possess at least that number, and the city of Kingston can furnish quite a large army of heirs. Not to be an Anneke Jans heir is to admit there is no Holland Dutch blood flowing through one's veins. To estimate the number of living heirs, the value of the estate, and the distributive share to which each member of the family would be entitled if the litigation were successful and more particularly how much such share will be spent is a pleasing occupation for spare moments. It improves a person's ability to perform arithmetical problems and stimulates the reading of attractive advertisements. It is fortunate for the Kansas City heirs that they are poor now.

LATTINGTOWN.

Lattingtown, June 2.—School closed here Friday, May 27.

William Wolley has purchased a new Patterson six touring car of Sloan & Clapper, of Newburgh.

O. H. Mackey of Poughkeepsie is spending a couple of weeks at S. B. Wygant's farm.

W. L. Mackey had his barn painted.

Mr. and Mrs. O. M. Gregory of Middletown spent Sunday at Mrs. E. A. Reynolds's.

Mr. Marshal of New York is visiting his sister, Mrs. H. V. Mackey.

CONNELLY.

Connelly, June 2.—Church directory: Public service, 10:45 a. m., 7:30 p. m. Morning subject, "My Neighbor." Evening, "Elijah's Victory and Defeat." Sunday school, 9:30 a. m. Junior League, 3 p. m. Senior Epworth League, 7 p. m.

Wash Suits for Boys, 2½ years up.
S. COHEN'S SONS.
331 Wall Street, Kingston, N. Y.
—Advertisement.

TO DISCOURAGE GAMBLING

In an effort to discourage gambling, Manager Tris Speaker of the Cleveland Indians will not announce his pitchers overnight during the regular season, as had been his policy.

Diamond Squibs

Southern league club managers are planning to take out rain insurance.

* * *

Jim Dunn of the Indians spent $7,500 for baseballs winning a pennant.

* * *

They'll soon be calling Babe Ruth the George Kelly of the American league.

* * *

The Giants have Dutch Reuther of the Dodgers pegged as a deceitful pitcher.

* * *

Fifty-two players reported for tryouts with the Grand Rapids Central league club.

* * *

Nick Altrock is selling himself as good as ever around the American league circuit.

* * *

Ball clubs usually play best on their own diamonds. That's a good ad for home cooking.

* * *

Total home runs made by Babe Ruth will soon pass the mark of 117, set by Gavvy Cravath.

* * *

Connie Mack has signed up one more collegian. He's still looking for another Eddie Collins.

* * *

Leland Stanford university is having a baseball pavilion to accommodate 3,000 spectators built.

* * *

A scattered few can pity the baseball "umps," but think of serving as referee in a chess match.

* * *

St. Louis fans are now wondering why two ball clubs from the same town play the same kind of ball.

* * *

National league pitchers have figured out a way to stop George Kelly's home run streak. They'll walk him.

* * *

Given a chance to play regularly, Art Phelan has shown the Fort Worth mangement what a valuable player he is.

* * *

When Connie Mack's kids stage a batting rally they are credited with getting excited instead of showing a punch.

* * *

"You have my approval to keep any balls batted into the stands this year," says Boss Dunn to his Cleveland patrons.

* * *

One great source of satisfaction to Manager Gibson of the Pirates is the good control Elmer Ponder has been showing.

* * *

Holdouts discover that baseball is getting common like the police, the ready answer now being: "Aw, tell it to th' judge."

* * *

George Stephen Thompson, right fielder on the Lehigh university team, recently fell heir to $750,000 left him by an uncle.

* * *

Walter Johnson's arm may not be as good as ever, but it is good enough to get the ball by a lot of American league batters.

* * *

Harold Traynor, sent by Pittsburgh to Birmingham, broke in with a big noise as a Baron, getting four hits in his first game.

* * *

The Tigers have signed Leslie Myers, captain of the University of California nine, for a tryout next year. Myers is an outfielder.

* * *

Fred Pfeffer, old-time second baseman, was bumped into by an automobile recently and has been in a Chicago hospital for repairs.

* * *

Fred Clarke, who coached Lefty Grimm of the Pirates in hitting at Hot Springs, seems to have done the young first baseman some good.

* * *

Joey Sewell and Riggs Stephenson, rookie Indians, have upset the well-known dope that experience is necessary for a professional career.

* * *

Henry Groh, holdout third baseman of the Cincinnati Reds, has again declared he will not join the club under any circumstances.

* * *

The name of Bryan Harris, Connie Mack's string-bean pitcher, will go down in history. Babe Ruth's first touch in 1921 was made off the Texan.

* * *

Center Fielder Johnny Mostil of the White Sox has been having trouble with lameness in his legs and this gives Aaron Ward a chance to break in.

* * *

One by one Judge Landis is getting acquainted with the big league stars, "Give the judge first," is a mighty handy way for managers to quell away their troubles.

* * *

Dad Stanton, the youngster from Enid, has shown such qualities with Kansas City that Manager Knabe has made him the regular first baseman, sending Benny Bridwell to right field.

Bad Experience?
Flattery is the best cure for a sore neck. It will turn almost any head.—Cartoons Magazine.

Boys' Wash Suits, $1.25 to $3.95.
S. COHEN'S SONS.
331 Wall Street, Kingston, N. Y.
—Advertisement.

SAFFORD & SCUDDER, Jewelers
GOOD LUCK SALE
10% DISCOUNT JUNE 1st to 15th

On everything except Diamond Rings and goods having a Manufacturer's established price.

NOW is the time to buy your WEDDING and GRADUATION presents. This sale is from June 1st to 15th only. The discount will positively not be given after June 15.

For the Bride.
Silver Chests
Cut Glass
Carving Set
Mantel Clock
Tiffany Never-Wind Clock
Sunset Tea Pot
Casserole, Silver with Pyrex Dish
Water Pitcher
White Ivory Set

For the Sweet Girl Graduate
Wrist Watch
String of Pearls
Eversharp Pencil
Parker Lucky Curve Fountain Pen
Bracelet
Photo Locket
Signet Ring
Birthday Ring
Gold or Silver Thimble
Mesh Bag
Vanity Case
Brooch or Bar Pin

For the Boy Graduate
Watch
Key Ring
Eversharp Pencil
Parker Lucky Curve Fountain Pen
Scarf Pin
Cuff Links
Cigarette Case
Safety Razor
Watch Chain
Knife

We have already reduced our prices from last year's high prices. The 10% Discount is an additional reduction for this Sale only.

"THE HOUSE OF LUCKY WEDDING RINGS"

Cordially yours,
SAFFORD & SCUDDER
JEWELERS
310 Wall St., Kingston, N. Y.

IMPORTANT ANNOUNCEMENT!

THE UP-TO-DATE COMPANY'S STORE WILL BE CLOSED

All day Tuesday, June 7, for the purpose of adjustment and rearranging their entire mammoth stock of high grade merchandise for their ALTERATION SALE which starts on Wednesday Morning, June 8th, at 9:30 o'clock sharp.

Watch for our large announcements which will appear in daily papers of Monday and Tuesday.

SEE OUR RUGS AND OTHER FLOOR COVERINGS (Second Floor)

NEMO CORSETS
All the best styles
$3.00 up to $7.00

S. & G. Gidney

C. B. CORSETS
Always give satisfaction.
$1 up to $5.00

Clearance Sale of Spring Apparel

All Coats, Suits and Wraps have been blue pencil marked for quick clearance.

Spring Suits Reduced
FOR QUICK CLEARANCE
$15, $19, $25, $29.00

Spring Coats Reduced
FOR QUICK CLEARANCE
$10.50, $15 and $19.00

Spring Wraps Reduced
FOR QUICK CLEARANCE
To $15, $19 and $25.00

SUMMER UNDERWEAR FOR WOMEN
Fine quality vests in round or V neck, tubular and lace trim, fine elastic yarn, no seconds.
25c, 39c and 50c

BARMON DRESSES
House and Porch Dresses that are well made as to fit and style, of gingham or percale, several models, especially for stout figures.
$1.97, $2.97 and $3.97

SUMMER UNDERWEAR FOR MEN
Balbriggan shirts or drawers, short or long sleeve, knee or ankle length.
50c and 97c
Union Suits, fine elastic yarn, short sleeves, knee or ankle length.
$1.50 and $1.97

FINE DRESS VOILE
Printed figures on dark ground, 36 to 40 in. width, fine weave, durable quality, for cool summer dresses, good variety of patterns.
45c, 59c and 69c yd.

GIRLS' DRESSSS
8 yrs. to 14 yrs. sizes
Of nice quality gingham, well made and nicely trimmed.
97c, $1.97 & $2.97

MEN'S WORK SHIRTS
Good quality plain blue, khaki and blue with white dot
97c

PLAIN ORGANDIE
White and colors, 40 in. width .....75c yd.

ORGANDIE DRESSES
White, pink and blue,
$7.50 and $8.50

COLUMBIA SHIRTS
For office and dress wear,
$1.50, $1.97, $2.97 and $3.50

THE DOWNTOWN DRY GOODS STORE
26 BROADWAY, COR. MILL ST.

Cautious, Please.

"Lord," prayed the old colored brother, "don't send more blessings than I can take care of, but when they get a good start, yo' jes' let them want to keep coming, don't stop 'em."—Atlanta Constitution.

Court Plaster.

Court plaster is so called because it was originally applied by ladies of the court as patches on the face. It is made of silk, varnished with a solution of isinglass.

Animal Mimics.

Animals of the cat tribe are distinguished by their short and round muzzles, in contrast with the long and sharp muzzles of those of the dog tribe.